

Vaccine Uptake in Children in Wales

April to June 2025

COVER 155: Wales August 2025



Key points

- For children at one year of age, uptake of the “6 in 1” vaccine and two doses of MenB remains below 95%. Uptake of primary pneumococcal conjugate vaccination (PCV) was 95.5%. Uptake of two doses of rotavirus vaccine was 91.4%.
- Uptake of a complete three-dose course of MenB vaccine in two-year-olds was 92.4% this quarter.
- Uptake of the first dose of MMR vaccine in two-year-old children was 92.6% this quarter. Uptake of the second dose in four-year-old children was 85.9%.
- The proportion of children up to date with all routine immunisations by four years of age was 84.5% this quarter and was 87.7% in five-year-olds.
- School-based vaccination sessions for teenagers are continuing for the 2024-25 academic year. In September 2023, the HPV vaccination programme changed from a two dose to a one-dose-only schedule. Uptake of one dose of HPV vaccine in 2024-25 school year 8 children was 67.3%.
- Coverage of one dose of HPV vaccine in 2024-25 school year 9 (13–14-year-olds) was 74.2%. Coverage of one dose of HPV vaccine in 2024-25 school year 10 (14–15-year-olds) was 74.1%.
- Uptake of routine MenACWY vaccine in the 2024-25 school year 9 cohort was 70.4%. Coverage of the MenACWY vaccine in the 2024-25 school year 10 cohort was 74.7%.
- Uptake of the Td/IPV teenage booster in the 2024-25 school year 9 cohort was 70.5% to date. Coverage of the Td/IPV teenage booster in the 2024-25 school year 10 was 74.8%.
- Coverage of one dose of MMR vaccine in the 2024-25 school year 10 (age 14-15 years) was 96.0%, coverage of two doses was 93.5%.
- Coverage of one dose of MMR vaccine in the 2024-25 school year 11 (age 15-16 years) was 95.4%, coverage of two doses was 92.9%.

Background

These results are for children living in Wales in March 2025 and reaching their first, second, fourth, fifth and 16th birthdays during the quarter 01/04/2025 to 30/06/2025. Uptake of key immunisations in older children, which are mainly provided through school-based programmes in all areas other than Cardiff and Vale University Health Board, are presented in school year cohorts (children reaching their 13th, 14th, 15th and 16th birthdays between 01/09/2024 and 31/08/2025). BCG immunisation uptake data are also presented here for children vaccinated selectively following risk assessment. Coverage of neonatal hepatitis B immunisation in infants at risk is also presented, using data from the Public Health Wales Tarian case and incident management system following a move from the Public Health Wales Neonatal Hepatitis B database.

Findings

1. Uptake of all three doses of the combined “6 in 1” DTaP/IPV/Hib/HepB¹ vaccine, scheduled at two, three and four months of age, in children reaching their first birthday was 93.5% this quarter, compared to 94.0% last quarter. Uptake ranged by HB from 91.5% (Cardiff and Vale) to 96.3% (Swansea) and by LA from 89.7% (Torfaen) to 97.3% (Swansea). Three of the seven HBs and eight of the 22 LA areas achieved the target 95% uptake (Figures 2, 3 and 6, Tables 2 and 3).
2. Uptake of primary pneumococcal conjugate vaccination (PCV) in children reaching their first birthday was 95.5% this quarter, consistent with last quarter’s uptake. Uptake ranged by HB from 94.4% (Cardiff and Vale) to 97.5% (Cwm Taf Morgannwg) and by LA from 92.6% (Vale of Glamorgan) to 97.9% (Swansea). Four of the seven HBs and 13 of the 22 LA areas achieved the target 95% uptake (Figures 2 and 3, Tables 2 and 3).
3. Uptake of two doses of MenB vaccine, scheduled at two and four months of age, in children reaching their first birthday was 93.4% this quarter. Uptake in HBs ranged from 90.8% (Cardiff and Vale) to 96.5% (Cwm Taf Morgannwg) and ranged by LA from 90.1% (Torfaen) to 97.1% (Swansea) (Figure 3, Tables 2 and 3).
4. Uptake of two doses of rotavirus vaccine in children reaching their first birthday was 91.4% this quarter from compared to 92.3% last quarter. Uptake in HBs ranged from 89.0% (Aneurin Bevan) to 94.8% (Cwm Taf Morgannwg) and ranged by LA from 86.0% (Monmouthshire) to 95.0% (Swansea) (Figures 2 and 3, Tables 2 and 3).
5. Uptake of the first dose of MMR² in children reaching their second birthday (scheduled at 12 to 13 months of age) was 92.6% this quarter. Uptake ranged by HB from 91.2% (Cardiff and Vale) to 94.5% (Cwm Taf Morgannwg) and by LA area from 89.9% (Torfaen) to 96.8% (Anglesey). None of the seven HBs and three of the 22 LA areas achieved the target 95% uptake (Figures 2, 3 and 7, Tables 2 and 4).
6. Uptake of the complete three dose course of MenB vaccine in children reaching their second birthday was 92.4%. Uptake ranged by HB from 90.2% (Cardiff and Vale) to 94.7% (Cwm Taf Morgannwg) and by LA from 89.4% (Cardiff) to 96.8% (Anglesey). None of the seven HBs and four of the 22 LA areas achieved the target 95% uptake (Figures 2 and 3, Tables 2 and 4).
7. Uptake of the final dose of Pneumococcal Conjugate Vaccine (PCVf), scheduled at 12 to 13 months of age) in children reaching their second birthday was 92.4%. Uptake ranged by HB from 90.1% (Cardiff and Vale) to 94.7% (Cwm Taf Morgannwg) and ranged by LA from 89.1% (Cardiff) to 96.3% (Caerphilly). No HBs achieved the target uptake, and four LA areas achieved an uptake of 95% or over (Figure 3, Tables 2 and 4).
8. Uptake of the Hib/MenC booster (given at 12 to 13 months of age) in children reaching two years of age was 92.3% this quarter. Uptake ranged by HB from 90.7% (Cardiff and Vale) to 94.8% (Cwm Taf Morgannwg) and ranged by LA from 89.4% (Conwy) to 96.8% (Anglesey). No HB achieved the target uptake and four LA areas achieved uptakes in excess of 95% (Figures 1, 2 and 3, Tables 2 and 4).
9. In children reaching four years of age this quarter (Table 5), uptake of:
 - The “4 in 1” DTaP/IPV³ pre-school booster was 85.8%
 - The Hib/MenC booster was 93.7%
 - Two doses of MMR was 85.9%

The proportion of children who were up to date with all these routine immunisations at four years of age was 84.5%. This ranged by HB from 77.7% (Cardiff and Vale) to 88.1% (Cwm

¹ DTaP/IPV/Hib/HepB vaccine protects against Diphtheria, Tetanus, Pertussis (Whooping Cough), Polio, Hib and Hep B infection.

² MMR protects against measles, mumps and rubella infections.

³ DTaP/IPV (and dTaP/IPV) vaccines boost protection against Diphtheria, Tetanus, Pertussis and Polio infection before school entry.

Taf Morgannwg) and by LA from 74.7% (Newport) to 91.3% (Anglesey) (Figures 4 and 5, Tables 1, 2 and 5).

10. The proportion of children who were up to date with routine immunisations by their fifth birthday was 87.7%, compared to 87.5% last quarter. This ranged by HB from 85.0% (Aneurin Bevan) to 91.4% (Powys Teaching) (Table 6).
11. In children reaching five years of age this quarter, coverage of one dose of MMR was 95.1%. Coverage of two doses of MMR was 89.5%. Coverage of two doses of MMR ranged by HB from 87.3% (Aneurin Bevan) to 92.4% (Powys Teaching) and by LA from 80.7% (Newport) to 94.4% (Anglesey) (Figures 1, 2, 3 and 8, Tables 2, 6 and 7).
12. Uptake of the “4 in 1” DTaP/IPV³ pre-school booster in children reaching their fifth birthday slightly increased at 89.4% this quarter compared to 89.2% last quarter, ranging by HB from 86.9% (Aneurin Bevan) to 92.8% (Powys Teaching) and by LA from 79.8% (Newport) to 94.4% (Anglesey). No HBs nor LAs achieved the 95% uptake target (Figure 3 and 9, Tables 2, 6 and 7).
13. From September 2023 the HPV vaccination programme changed from a two dose to a one-dose-only schedule following a Joint Committee on Vaccination and Immunisation (JCVI) recommendation. Immunocompetent adolescents who have received one dose of HPV vaccine are considered fully vaccinated against HPV [1]. Uptake of one dose of HPV vaccine for children in the 2024-25 school year 8 cohort (turning 13 years of age during 01/09/24 to 31/08/25) is currently 67.3%(Tables 8a and 9).
14. Coverage of one dose of HPV vaccine in the 2024-25 school year 9 cohort was 74.2% (76.8% in girls and 71.1% in boys) (Tables 8b and 9).
15. Coverage of one dose of HPV vaccine in the 2024-25 school year 10 cohort (reaching their 15th birthday during 01/09/24 to 31/08/25) was 74.1% (77.2% in girls and 71.2% in boys) (Tables 8c and 9).
16. Uptake of the MenACWY vaccine in the 2024-25 routine school year 9 cohort is currently 70.4% (71.2% in girls and 69.9% in boys) (Tables 10a, 11 and 12).
17. Uptake of the MenACWY vaccine in the 2024-25 routine school year 10 cohort is currently 74.7% (75.8% in girls and 73.7% in boys) (Tables 10b, 11 and 12).
18. Uptake of the MenACWY vaccine in the 2024-25 routine school year 11 cohort is currently 72.5% (74.4% in girls and 70.7% in boys) (Tables 10c, 11 and 12).
19. Uptake of the Td/IPV⁴ teenage booster in the 2024-25 school year 9 (children reaching 14 years of age) is currently 70.5%. Coverage of two doses of MMR in this year group is currently 93.2% and coverage of one dose is 96.0%. Coverage of two doses of MMR vaccine ranged by HB from 90.5% (Cardiff and Vale) to 94.9% (Betsi Cadwaladr). Coverage of a full course of immunisation against rubella (two doses of MMR) in 14-year-old girls in this school year group was 93.4% (Table 12).
20. Coverage of the Td/IPV teenage booster in the 2024-25 school year 10 (children reaching 15 years of age) was 74.8%. Coverage ranged by HB from 70.0% (Cardiff and Vale) to 84.3% (Swansea Bay). Coverage of two doses of MMR in this year group was 93.5% and coverage of one dose was 96.0%. Coverage of two doses of MMR vaccine ranged by HB from 90.8% (Cardiff and Vale) to 95.2% (Swansea Bay). Coverage of a full course of immunisation against rubella (two doses of MMR) in 15-year-old girls in this school year group was 93.5% (Table 13).
21. Coverage of the Td/IPV teenage booster in the 2024-25 school year 11 (children reaching 16 years of age) was 72.8%. Coverage ranged by HB from 62.9% (Aneurin Bevan) to 83.8% (Swansea Bay). Coverage of two doses of MMR in this year group was 92.9% and coverage of one dose was 95.4%. Coverage of two doses of MMR vaccine ranged by HB from 89.8%

³ DTaP/IPV (and dTaP/IPV) vaccines boost protection against Diphtheria, Tetanus, Pertussis and Polio infection before school entry.

⁴Td/IPV boosts protection against Diphtheria, Tetanus and Polio infection before entering adulthood.

(Cardiff and Vale) to 95.4% (Cwm Taf Morgannwg). Coverage of a full course of immunisation against rubella (two doses of MMR) in 16-year-old girls in this school year group was 93.1% (Table 14).

- 22.** Coverage of two doses of MMR in children reaching 16 years of age this quarter (between 1st April 2025 and 30th June 2025) was 92.9%, whilst coverage of one dose of MMR was 95.4%. Coverage of a full course of immunisation against rubella (two doses of MMR) in 16-year-old girls was 93.1%. National coverage of the Td/IPV teenage booster in children reaching 16 years of age this quarter was 72.5% (Figures 1, 2 and 3, Tables 2 and 15).
- 23.** Uptake of BCG immunisation is presented in Table 16. These data are based on BCG immunisations recorded in the National Community Child Health Database. BCG immunisation has been received by 11.0%, 9.6%, 9.8% and 7.2% of children reaching their first, second, fifth and 16th birthdays (respectively) during quarter two of 2025. This quarter, Cardiff and Vale UHB had the highest proportion of children given BCG by one year of age (27.4%), two years of age (21.8%), five years of age (22.4%) and sixteen years of age (17.3%).
- 24.** Uptake data for hepatitis B immunisation in children who were at risk of perinatal infection, extracted from the Public Health Wales Tarian Database, are presented in Table 17. This quarter, uptake of three doses of hepatitis B vaccine at their first birthday was 100%, uptake of four doses was 80% at their second birthday, and uptake of four doses at their fifth birthday was 100%. Proportions should be interpreted with caution as small numbers of babies require an enhanced course of hepatitis B immunisation.

Comment

For the April to June 2025 quarter, uptake of all immunisations in infants by their first birthday has decreased slightly. Uptake of the complete three-dose course of “6 in 1” vaccine and two doses of MenB vaccine remained below 95% for the sixth consecutive quarter. Uptake of three doses of “6 in 1” vaccine at one year of age is the lowest reported since 2004 with decreases seen across most health board areas. Uptake of PCV primary vaccination remained above 95%.

Uptake of vaccinations at two years also decreased slightly compared to the previous quarter. Coverage of one dose of MMR at two years has decreased to 92.6%, following a downward trend seen since 2013. Uptake of the Hib/MenC Booster vaccine was the lowest of all immunisations reported on in this age group, at 92.3%.

The proportion of children who were up to date with their routine immunisations by four years decreased slightly this quarter and there is wide variation by health board. Uptake of the “4 in 1” preschool booster vaccine was the lowest of all vaccinations included in this composite measure. The proportion of children who were up to date with their routine immunisations by five years remained stable this quarter. Coverage increased by 3.2 percentage points compared to when they were reported on at four years of age. Although there have been some quarterly fluctuations, the long-term trend in coverage of two doses of MMR by five years of age had been gradually decreasing since the first quarter of 2021, with this quarter remaining relatively stable when compared to the previous quarter at 89.5%.

Uptake of one dose of HPV vaccine in the 2024-25 school year 8, year 9 and 10 cohorts is 67.3%, 74.2% and 74.1%, respectively. Uptake is higher in school year 8 and year 9, and lower in school year 10, compared to the equivalent groups last year (57.3%, 70.5% and 74.9%). Although most school sessions would have been completed at the time of this report, uptake may increase as more data are entered. Since 2021, there has been a declining trend in uptake of the Td/IPV teenage booster and MenACWY vaccines by 16 years of age. Encouragingly, uptake of MenACWY and Td/IPV is higher in the 2024-25 school year 10 cohort compared to the previous school year 10 cohort, at over 70%. However, uptake is still lower than 2019-20 when coverage of these vaccines in the school year 10 group at the end of June 2020 was 85.7% for Td/IPV and 85.8% for MenACWY. Encouragingly, for adolescents reaching their 14th – 16th birthdays during the 2025-26 academic year, coverage of one dose of MMR exceeds 95% in most health board areas and coverage of a complete two dose course exceeds the measles and rubella elimination target of 95% in a number of health board areas.

In 2024 there was a resurgence of measles across the UK, with 2,911 laboratory confirmed cases reported by the UKHSA, the highest recorded since 2012 [2].]. During the first half of 2025, case numbers have once again followed an increasing trend in England and there have been 674 confirmed cases since 1st January 202 [2]. In April 2024, an outbreak of measles was declared in South East Wales, resulting in 17 confirmed cases in total [3]. Importation of measles cases, following travel from measles-affected areas, and subsequent spread in the community remains a risk in Wales. A modelling report examining the potential for measles outbreaks in Wales shows that, although most areas are unlikely to sustain widespread community transmission, there are pockets of lower vaccination coverage particularly in urban centres and university settings where the spread of measles could be driven by transmission among teenagers and young adults [4]. The measles resurgence highlights the importance of checking vaccination status and facilitating catch-up at every opportunity, especially around school entry and alongside school vaccination sessions. Similarly, the uptake levels of teenage immunisations, such as HPV, MenACWY, and Td/IPV, while encouraging, continue to require active promotion.

In July 2025, several changes were made to the childhood vaccination schedule in Wales following updated clinical guidance [5]. Further information can be found on the Public Health Wales website: <https://phw.nhs.wales/topics/immunisation-and-vaccines/vaccines-professionals/changes-to-the-childhood-immunisation-schedule-information-for-health-professionals/>

References

1. Welsh Health Circular- Implementing the move to one dose of HPV vaccine in Wales. Available from: <https://www.gov.wales/sites/default/files/publications/2023-05/hpv-immunisation-programme-update.pdf>
2. UK Health Security Agency. News: Latest measles statistics published (31st July 2025). Available from: [Confirmed cases of measles in England by month, age, region and upper-tier local authority: 2025 - GOV.UK](#)
3. Public Health Wales. News: Importance of MMR vaccination stressed, as Gwent measles outbreak ends. (30th May 2024). Available from: [Importance of MMR vaccination stressed, as Gwent measles outbreak ends - Public Health Wales \(nhs.wales\)](#)
4. Public Health Wales. News: Targeted action can help prevent Measles outbreaks in Wales (22nd July 2025). Available from: [Targeted action can help prevent Measles outbreaks in Wales - Public Health Wales](#)
5. Welsh Health Circular- Changes to the routine childhood vaccination schedule and to the selective hepatitis B vaccination programme from 01 July 2025. Available from: [Changes to the routine childhood vaccination schedule \[Intranet only\]](#)

Report prepared by Public Health Wales Vaccine Preventable Disease Programme and Communicable Disease Surveillance Centre.

Data for this report was provided by Digital Health Care Wales from the National Community Child Health Database (NCCHD). The data was sourced from Community Child Health databases maintained by local Child Health Office staff in Trusts throughout Wales based on regular returns from nurses and doctors who immunise or advise on immunisation. Uptake data presented throughout are for HB resident population, not for HB GP practice populations. The maps, graphs, tables 1 and 2 are best viewed in colour.

Suggested citation for this report: Public Health Wales Health Protection Division. Vaccine uptake in Children in Wales, April to June 2025: COVER report 155, August 2025. Cardiff, Public Health Wales. For further information on this report please contact: phw.vaccines@wales.nhs.uk

Figure 1. Percentage uptake of childhood immunisations in Wales, quarter 2 1999 to quarter 2 2025*

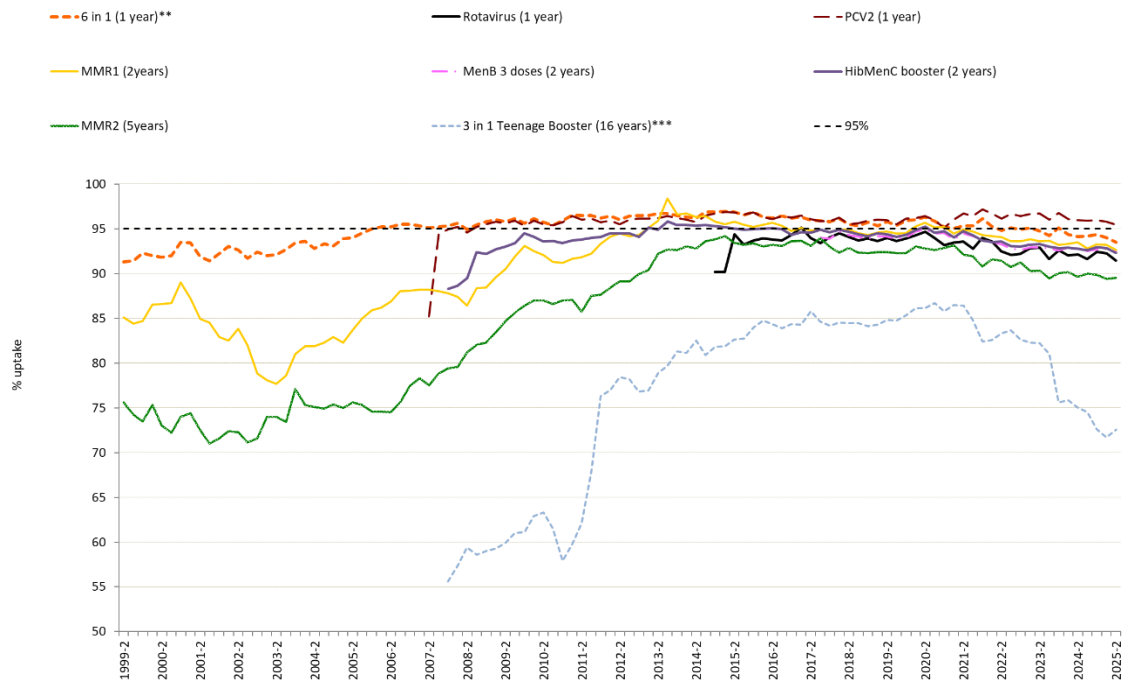

*Uptake data for quarter 3 2014 to quarter 4 2014 presented here are based on estimates calculated in August 2015, rather than published data, due to data quality problems affecting reported uptake of some immunisations in reports published during this period.

**Uptake of pertussis used as a proxy.

***Teenage booster dose of diphtheria, tetanus and polio (diphtheria used as proxy).

Figure 2. Percentage uptake of childhood immunisations in Wales, quarter 2 2018 to quarter 2 2025***

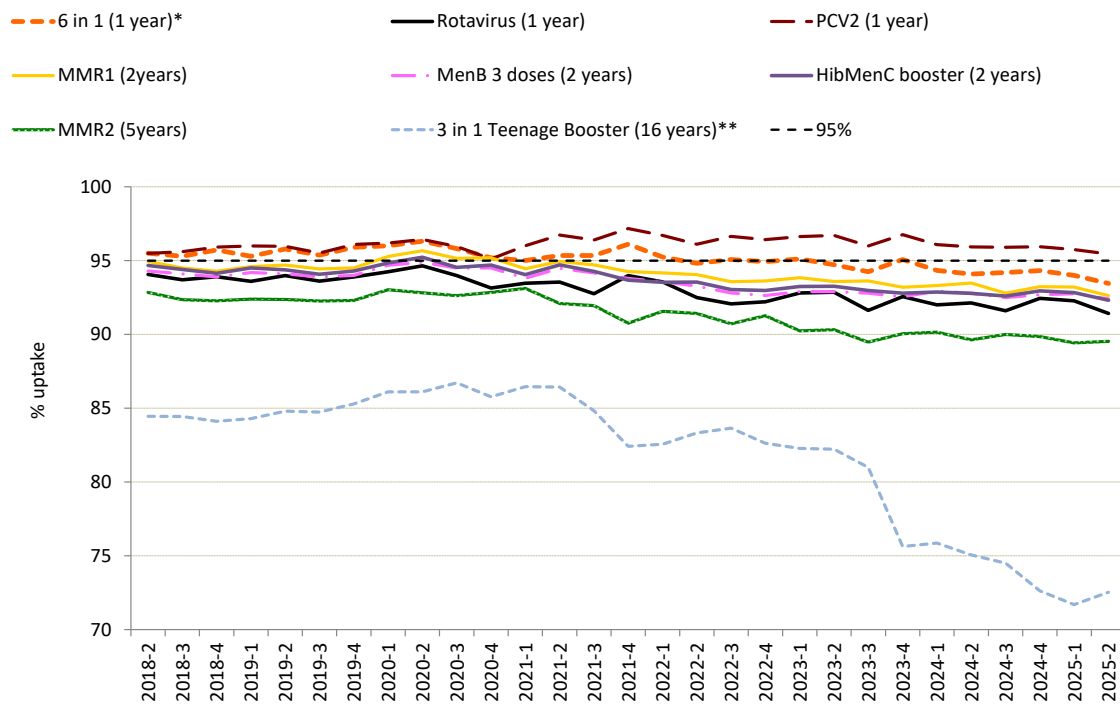

* Uptake of pertussis used as proxy.

** Teenage booster dose of diphtheria, tetanus and polio (diphtheria used as proxy).

***Uptake data for MMR2 at 5 years and the "3 in 1" teenage booster at 16 years from 2015 Q1 to 2018 Q3 are based on estimates calculated in February 2019, rather than published data. This is due to improvements in data quality made during early 2019.

Figure 3. Summary of uptake rates for selected immunisations in resident children reaching their 1st, 2nd, 5th and 16th birthday between 01/04/25 and 30/06/25 and resident on 30/06/25.

All Wales Summary - COVER 155

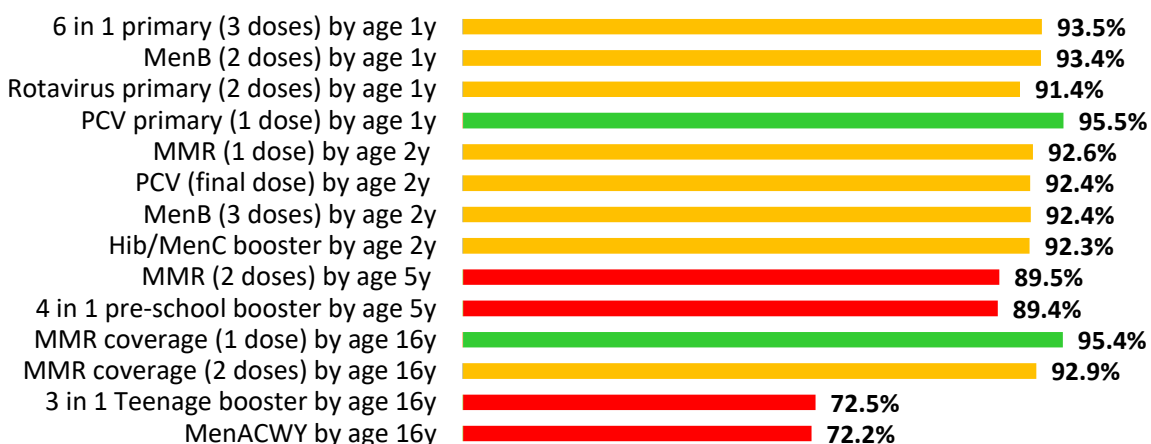

Figure 4. Percentage uptake of resident children reaching their 4th birthday between 01/04/25 and 30/06/25 and are up to date with all scheduled vaccines⁷ by health board.

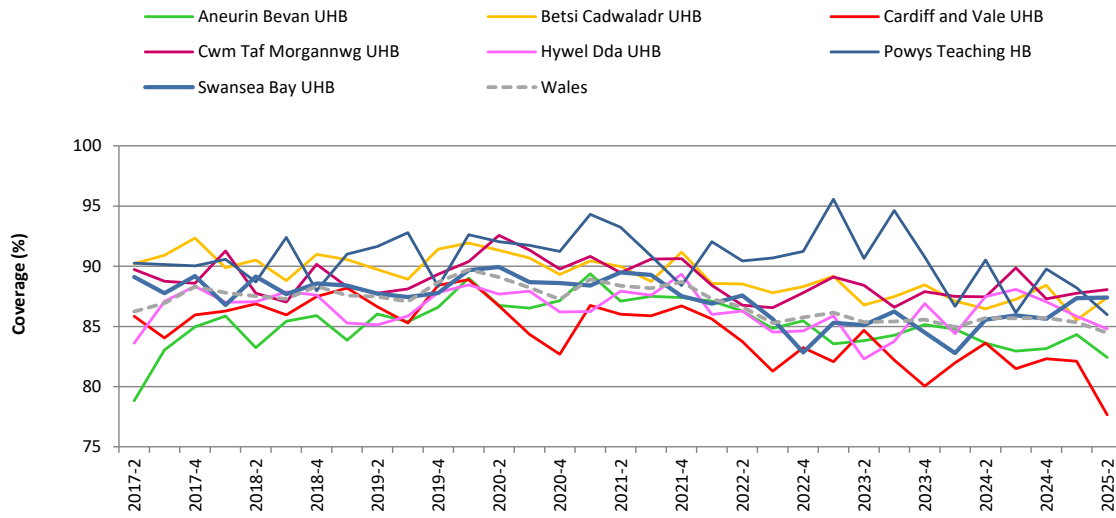

Table 1. Percentages of resident children reaching their 4th birthday during quarter 1 2024 to quarter 2 2025 who are up to date with all scheduled vaccines⁷, by Health Board.

Area	2024-1	2024-2	2024-3	2024-4	2025-1	2025-2
Aneurin Bevan UHB	84.8	83.6	83.0	83.2	84.3	82.4
Betsi Cadwaladr UHB	87.1	86.5	87.3	88.4	85.5	87.4
Cardiff and Vale UHB	82.0	83.6	81.5	82.3	82.1	77.7
Cwm Taf Morgannwg UHB	87.5	87.5	89.9	87.3	87.8	88.1
Hywel Dda UHB	84.4	87.5	88.1	87.0	85.8	84.8
Powys Teaching HB	86.7	90.5	86.2	89.8	88.2	86.0
Swansea Bay UHB	82.8	85.6	85.9	85.6	87.3	87.4
Wales	84.9	85.7	85.7	85.7	85.3	84.5

⁷Completed "4 in 1" preschool booster, the Hib/MenC booster and second MMR dose by four years of age.

Figure 5. Trends in the percentages of children reaching their 4th birthday during quarter 2 2017 to quarter 2 2025, who are up to date with all scheduled vaccines⁷, by health board.



⁷Completed "4 in 1" preschool booster, the Hib/MenC booster and second MMR dose by four years of age.

Figure 6. Uptake of “6 in 1” vaccine in Welsh Local Authority areas in children reaching their 1st birthday between 01/04/25 and 30/06/25.

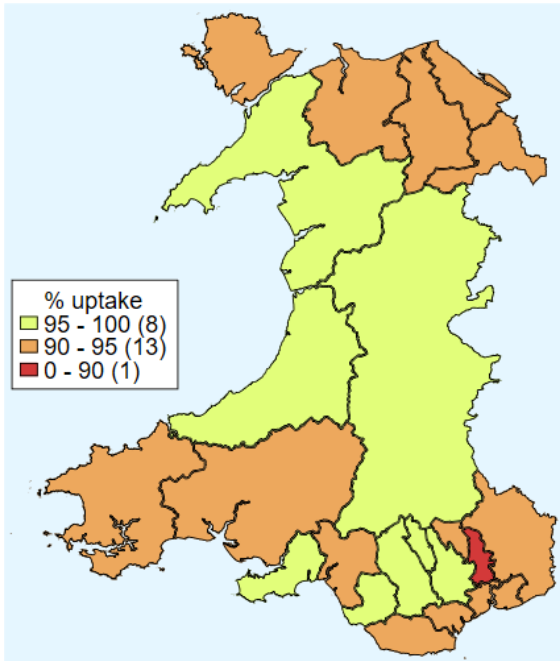

Figure 7. Uptake of at least one dose of MMR immunisation in Welsh Local Authority areas in children reaching their 2nd birthday between 01/04/25 and 30/06/25.

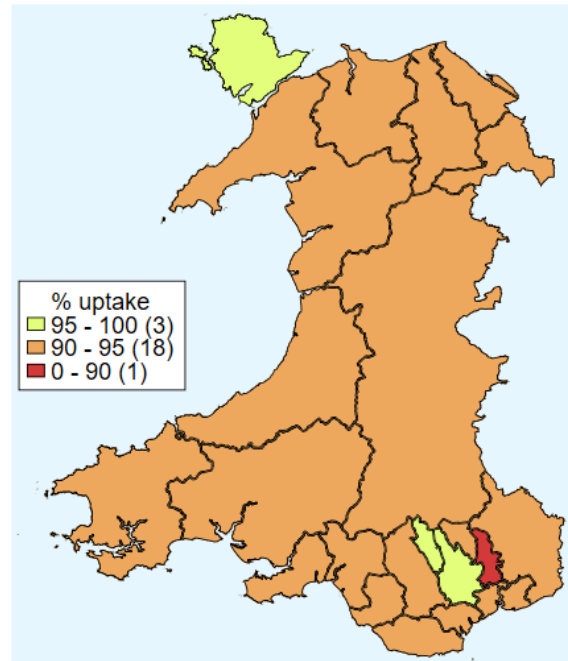

Figure 8. Uptake of two doses of MMR vaccine in Welsh Local Authority areas in children reaching their 5th birthday between 01/04/25 and 30/06/25.

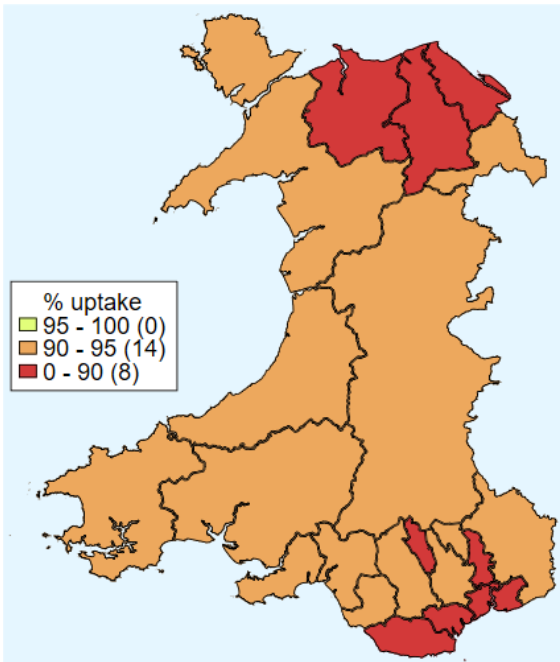

Figure 9. Uptake of “4 in 1” vaccine in Welsh Local Authority areas in children reaching their 5th birthday between 01/04/25 and 30/06/25.

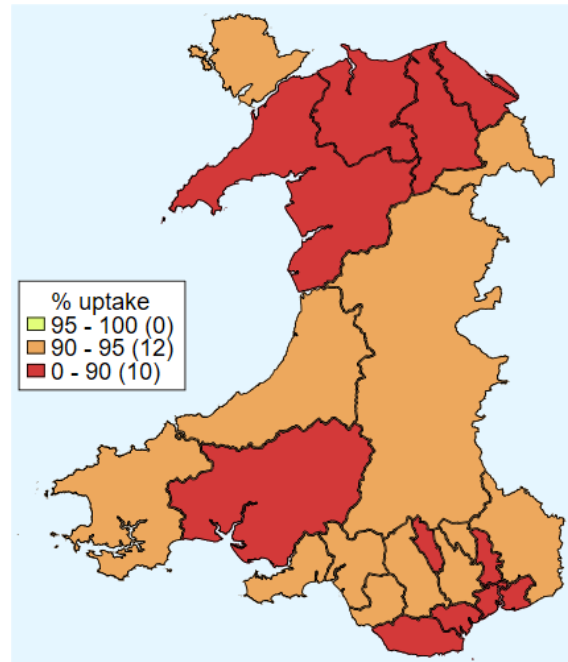

Table 2. Summary table with uptake of selected immunisations in resident children reaching their 1st, 2nd, 5th and 16th birthday between 01/04/25 and 30/06/25 and resident on 30/06/25.

Area	Age 1 year					Age 2 years					Age 4 years		Age 5 years			Age 16 years				
	Resident children (n)	6 in 1 ¹	MenB ²	PCV	Rotavirus	Resident children (n)	MMR1	PCV ³	MenB ⁴	Hib/MenC	Resident Children (n)	Up to date in schedule ⁵	Resident children (n)	MMR2	4 in 1 ¹	Resident children (n)	MMR1	MMR2	MenACWY	3 in 1 Teenage booster ⁶
Aneurin Bevan UHB																				
Blaenau Gwent LA	150	91.3	91.3	92.7	88.0	157	91.7	91.1	91.7	91.1	161	87.0	171	91.2	91.8	206	96.1	91.7	64.1	63.6
Caerphilly LA	364	95.3	96.4	97.5	93.7	379	96.3	96.3	96.3	95.8	387	87.1	413	91.0	91.0	560	97.9	95.0	65.0	65.2
Monmouthshire LA	172	93.0	92.4	95.3	86.0	209	93.8	93.8	93.8	93.3	201	88.6	214	93.0	92.5	280	89.3	86.4	67.9	68.2
Newport LA	481	90.9	90.4	93.3	87.9	440	91.4	90.7	90.7	90.2	509	74.7	544	80.7	79.8	543	91.0	87.3	56.2	55.6
Torfaen LA	213	89.7	90.1	94.8	86.4	228	89.9	90.4	89.9	89.5	239	83.3	260	87.7	87.3	297	95.6	92.3	59.6	58.9
Health Board Total	1380	92.2	92.3	94.9	89.0	1413	92.9	92.6	92.6	92.1	1497	82.4	1602	87.3	86.9	1886	94.1	90.7	61.9	61.7
Betsi Cadwaladr UHB																				
Anglesey LA	126	93.7	93.7	95.2	92.9	124	96.8	96.0	96.8	96.8	149	91.3	161	94.4	94.4	214	97.7	96.7	67.3	70.6
Conwy LA	207	90.3	90.3	92.8	87.4	189	90.5	89.9	89.9	89.4	232	83.6	238	89.1	89.5	291	97.9	95.5	71.1	72.2
Denbighshire LA	204	93.6	93.6	95.1	87.3	200	93.5	93.0	93.0	92.5	260	87.3	278	88.1	87.8	280	92.9	90.7	70.4	69.3
Flintshire LA	334	93.7	94.0	94.9	89.2	324	94.8	95.7	95.7	95.4	360	86.4	370	87.0	88.9	435	95.4	93.8	72.9	73.6
Gwynedd LA	233	95.3	94.8	96.6	94.8	232	93.1	92.2	92.2	92.2	247	89.5	254	91.7	89.8	310	97.7	96.8	78.7	78.7
Wrexham LA	300	92.0	91.7	93.7	88.7	316	90.2	90.2	90.2	89.6	300	88.0	314	92.7	91.7	390	96.7	94.4	77.4	77.7
Health Board Total	1404	93.1	93.0	94.7	89.8	1385	92.9	92.7	92.8	92.4	1548	87.4	1615	90.1	90.0	1920	96.3	94.5	73.5	74.1
Cardiff and Vale UHB																				
Cardiff LA	910	91.4	90.8	94.9	90.8	827	90.7	89.1	89.4	89.8	942	77.5	960	87.3	87.0	1131	93.5	90.2	66.0	66.0
Vale of Glamorgan LA	270	91.9	90.7	92.6	91.9	310	92.6	92.6	92.6	92.9	325	78.2	336	88.7	89.0	432	95.1	91.9	71.1	71.1
Health Board Total	1180	91.5	90.8	94.4	91.0	1137	91.2	90.1	90.2	90.7	1267	77.7	1296	87.7	87.5	1563	93.9	90.7	67.4	67.4
Cwm Taf Morgannwg UHB																				
Bridgend LA	329	96.0	96.0	97.6	94.8	341	94.7	94.7	94.4	94.7	366	89.1	352	93.5	93.2	410	97.3	95.1	74.1	74.4
Merthyr Tydfil LA	126	96.8	96.8	97.6	94.4	133	95.5	96.2	96.2	96.2	165	85.5	169	84.0	85.2	202	97.0	95.0	69.8	70.8
Rhondda Cynon Taf LA	552	96.2	96.7	97.5	94.9	535	94.2	94.4	94.6	94.6	574	88.2	635	92.1	91.3	766	96.5	94.8	76.4	76.2
Health Board Total	1007	96.2	96.5	97.5	94.8	1009	94.5	94.7	94.7	94.8	1105	88.1	1156	91.3	91.0	1378	96.8	94.9	74.7	74.9
Hywel Dda UHB																				
Carmarthenshire LA	358	93.0	92.7	95.0	91.9	428	91.1	90.9	90.9	90.9	376	83.8	452	90.0	89.8	534	95.7	94.0	81.1	81.8
Ceredigion LA	130	95.4	94.6	96.2	94.6	126	94.4	93.7	93.7	93.7	138	87.7	133	91.0	92.5	181	96.1	95.6	86.2	86.2
Pembrokeshire LA	274	91.6	91.2	94.9	90.5	263	92.4	92.8	92.8	92.4	275	84.7	264	90.5	91.3	352	96.6	93.2	71.3	72.7
Health Board Total	762	92.9	92.5	95.1	91.9	817	92.0	91.9	91.9	91.8	789	84.8	849	90.3	90.7	1067	96.1	94.0	78.7	79.6
Powys Teaching UHB																				
Health Board Total	204	95.1	95.1	96.6	94.6	241	94.2	94.2	93.8	94.2	264	86.0	278	92.4	92.8	350	94.0	91.4	73.7	78.3
Swansea Bay UHB																				
Neath Port Talbot LA	296	94.6	94.9	95.6	92.2	328	90.2	90.9	90.9	90.5	313	85.6	332	90.1	90.1	462	97.4	96.3	81.8	81.6
Swansea LA	482	97.3	97.1	97.9	95.0	532	92.5	92.1	92.1	92.3	576	88.4	574	92.0	91.5	685	95.5	92.8	85.4	85.4
Health Board Total	778	96.3	96.3	97.0	94.0	860	91.6	91.6	91.6	91.6	889	87.4	906	91.3	90.9	1147	96.3	94.2	84.0	83.9
Unknown	12	66.7	75.0	83.3	66.7	1	100.0	100.0	100.0	100.0	2	50.0	3	66.7	66.7	7	57.1	57.1	28.6	28.6
Wales Total	6727	93.5	93.4	95.5	91.4	6863	92.6	92.4	92.4	92.3	7361	84.5	7705	89.5	89.4	9318	95.4	92.9	72.2	72.5

¹ Uptake of pertussis used as proxy.

² Uptake of two doses of meningococcal serogroup B (MenB) vaccine, scheduled at two and four months of age.

³ Children receiving the final dose of PCV.

⁴ Uptake of 3 doses of meningococcal serogroup B (MenB) vaccine, scheduled at two, four and 12-13 months of age.

⁵ Completed "4 in 1" preschool booster, the Hib/ MenC booster and second MMR dose by four years of age.

⁶ Uptake of diphtheria (reinforcing booster dose) used as proxy.

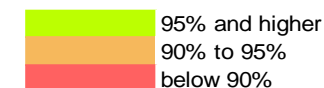

Table 3. Vaccine uptake in children reaching their 1st birthday between 01/04/25 and 30/06/25 and resident on 30/06/25.

Area	Resident children	D3	T3	P3	Po3	Hib3	HepB	MMR1	Rotavirus	PCV ¹	Men B ²	HibMenC
	(n)	(n) (%)	(n) (%)	(n) (%)	(n) (%)	(n) (%)	(n) (%)	(n) (%)	(n) (%)	(n) (%)	(n) (%)	(n) (%)
Aneurin Bevan University HB												
Blaenau Gwent LA	150	137 91.3	137 91.3	137 91.3	137 91.3	137 91.3	137 91.3	0 0.0	132 88.0	139 92.7	137 91.3	0 0.0
Caerphilly LA	364	347 95.3	347 95.3	347 95.3	347 95.3	347 95.3	347 95.3	1 0.3	341 93.7	355 97.5	351 96.4	1 0.3
Monmouthshire LA	172	160 93.0	160 93.0	160 93.0	160 93.0	160 93.0	160 93.0	1 0.6	148 86.0	164 95.3	159 92.4	0 0.0
Newport LA	481	437 90.9	437 90.9	437 90.9	437 90.9	437 90.9	437 90.9	0 0.0	423 87.9	449 93.3	435 90.4	0 0.0
Torfaen LA	213	191 89.7	191 89.7	191 89.7	191 89.7	191 89.7	191 89.7	0 0.0	184 86.4	202 94.8	192 90.1	0 0.0
Health Board Total	1380	1272 92.2	1272 92.2	1272 92.2	1272 92.2	1272 92.2	1272 92.2	2 0.1	1228 89.0	1309 94.9	1274 92.3	1 0.1
Betsi Cadwaladr University HB												
Anglesey LA	126	118 93.7	118 93.7	118 93.7	118 93.7	118 93.7	118 93.7	1 0.8	117 92.9	120 95.2	118 93.7	1 0.8
Conwy LA	207	187 90.3	187 90.3	187 90.3	187 90.3	187 90.3	187 90.3	1 0.5	181 87.4	192 92.8	187 90.3	1 0.5
Denbighshire LA	204	191 93.6	191 93.6	191 93.6	191 93.6	191 93.6	191 93.6	2 1.0	178 87.3	194 95.1	191 93.6	0 0.0
Flintshire LA	334	313 93.7	313 93.7	313 93.7	313 93.7	313 93.7	313 93.7	0 0.0	298 89.2	317 94.9	314 94.0	0 0.0
Gwynedd LA	233	222 95.3	222 95.3	222 95.3	222 95.3	222 95.3	222 95.3	2 0.9	221 94.8	225 96.6	221 94.8	1 0.4
Wrexham LA	300	276 92.0	276 92.0	276 92.0	276 92.0	276 92.0	276 92.0	1 0.3	266 88.7	281 93.7	275 91.7	1 0.3
Health Board Total	1404	1307 93.1	1307 93.1	1307 93.1	1307 93.1	1307 93.1	1307 93.1	7 0.5	1261 89.8	1329 94.7	1306 93.0	4 0.3
Cardiff and Vale University HB												
Cardiff LA	910	832 91.4	832 91.4	832 91.4	832 91.4	832 91.4	832 91.4	24 2.6	826 90.8	864 94.9	826 90.8	21 2.3
Vale of Glamorgan LA	270	248 91.9	248 91.9	248 91.9	248 91.9	248 91.9	248 91.9	2 0.7	248 91.9	250 92.6	245 90.7	2 0.7
Health Board Total	1180	1080 91.5	1080 91.5	1080 91.5	1080 91.5	1080 91.5	1080 91.5	26 2.2	1074 91.0	1114 94.4	1071 90.8	23 1.9
Cwm Taf Morgannwg University HB												
Bridgend LA	329	316 96.0	316 96.0	316 96.0	316 96.0	316 96.0	316 96.0	1 0.3	312 94.8	321 97.6	316 96.0	0 0.0
Merthyr Tydfil LA	126	122 96.8	122 96.8	122 96.8	122 96.8	122 96.8	122 96.8	0 0.0	119 94.4	123 97.6	122 96.8	0 0.0
Rhondda Cynon Taf LA	552	531 96.2	531 96.2	531 96.2	531 96.2	531 96.2	531 96.2	3 0.5	524 94.9	538 97.5	534 96.7	1 0.2
Health Board Total	1007	969 96.2	969 96.2	969 96.2	969 96.2	969 96.2	969 96.2	4 0.4	955 94.8	982 97.5	972 96.5	1 0.1
Hywel Dda University HB												
Carmarthenshire LA	358	333 93.0	333 93.0	333 93.0	333 93.0	333 93.0	333 93.0	1 0.3	329 91.9	340 95.0	332 92.7	1 0.3
Ceredigion LA	130	124 95.4	124 95.4	124 95.4	124 95.4	124 95.4	124 95.4	0 0.0	123 94.6	125 96.2	123 94.6	0 0.0
Pembrokeshire LA	274	251 91.6	251 91.6	251 91.6	251 91.6	251 91.6	251 91.6	0 0.0	248 90.5	260 94.9	250 91.2	0 0.0
Health Board Total	762	708 92.9	708 92.9	708 92.9	708 92.9	708 92.9	708 92.9	1 0.1	700 91.9	725 95.1	705 92.5	1 0.1
Powys Teaching HB												
Health Board Total	204	194 95.1	194 95.1	194 95.1	194 95.1	194 95.1	194 95.1	0 0.0	193 94.6	197 96.6	194 95.1	0 0.0
Swansea Bay University HB												
Neath Port Talbot LA	296	280 94.6	280 94.6	280 94.6	280 94.6	280 94.6	280 94.6	0 0.0	273 92.2	283 95.6	281 94.9	0 0.0
Swansea LA	482	469 97.3	469 97.3	469 97.3	469 97.3	469 97.3	469 97.3	0 0.0	458 95.0	472 97.9	468 97.1	0 0.0
Health Board Total	778	749 96.3	749 96.3	749 96.3	749 96.3	749 96.3	749 96.3	0 0.0	731 94.0	755 97.0	749 96.3	0 0.0
Unknown	12	8 66.7	8 66.7	8 66.7	8 66.7	8 66.7	8 66.7	0 0.0	8 66.7	10 83.3	9 75.0	0 0.0
Wales Total	6727	6287 93.5	6287 93.5	6287 93.5	6287 93.5	6287 93.5	6287 93.5	40 0.6	6150 91.4	6421 95.5	6280 93.4	30 0.4

¹ One dose of pneumococcal conjugate vaccine.

² Uptake of 2 doses of meningococcal serogroup B (MenB) vaccine, scheduled at two and four months of age.

Table 4. Vaccine uptake in children reaching their 2nd birthday between 01/04/25 and 30/06/25 and resident on 30/06/25.

Area	Resident children	D3		T3		P3		Po3		Hib3		HepB ¹		MMR1		PCV ¹		PCVf ²		Men B ³		HibMenC	
		(n)	(%)	(n)	(%)	(n)	(%)	(n)	(%)	(n)	(%)	(n)	(%)	(n)	(%)	(n)	(%)	(n)	(%)	(n)	(%)	(n)	(%)
<u>Aneurin Bevan University HB</u>																							
Blaenau Gwent LA	157	148	94.3	148	94.3	148	94.3	148	94.3	148	94.3	148	94.3	144	91.7	148	94.3	143	91.1	144	91.7	143	91.1
Caerphilly LA	379	371	97.9	371	97.9	371	97.9	371	97.9	371	97.9	371	97.9	365	96.3	369	97.4	365	96.3	365	96.3	363	95.8
Monmouthshire LA	209	201	96.2	201	96.2	201	96.2	201	96.2	200	95.7	200	95.7	196	93.8	203	97.1	196	93.8	196	93.8	195	93.3
Newport LA	440	411	93.4	411	93.4	411	93.4	411	93.4	411	93.4	411	93.4	402	91.4	411	93.4	399	90.7	399	90.7	397	90.2
Torfaen LA	228	211	92.5	210	92.1	210	92.1	211	92.5	211	92.5	211	92.5	205	89.9	213	93.4	206	90.4	205	89.9	204	89.5
Health Board Total	1413	1342	95.0	1341	94.9	1341	94.9	1342	95.0	1341	94.9	1341	94.9	1312	92.9	1344	95.1	1309	92.6	1309	92.6	1302	92.1
<u>Betsi Cadwaladr University HB</u>																							
Anglesey LA	124	122	98.4	122	98.4	122	98.4	122	98.4	122	98.4	122	98.4	120	96.8	121	97.6	119	96.0	120	96.8	120	96.8
Conwy LA	189	173	91.5	173	91.5	173	91.5	173	91.5	173	91.5	173	91.5	171	90.5	179	94.7	170	89.9	170	89.9	169	89.4
Denbighshire LA	200	189	94.5	189	94.5	189	94.5	189	94.5	189	94.5	190	95.0	187	93.5	190	95.0	186	93.0	186	93.0	185	92.5
Flintshire LA	324	314	96.9	314	96.9	314	96.9	314	96.9	314	96.9	314	96.9	307	94.8	315	97.2	310	95.7	310	95.7	309	95.4
Gwynedd LA	232	223	96.1	223	96.1	223	96.1	223	96.1	223	96.1	223	96.1	216	93.1	223	96.1	214	92.2	214	92.2	214	92.2
Wrexham LA	316	300	94.9	300	94.9	300	94.9	300	94.9	300	94.9	299	94.6	285	90.2	300	94.9	285	90.2	285	90.2	283	89.6
Health Board Total	1385	1321	95.4	1321	95.4	1321	95.4	1321	95.4	1321	95.4	1321	95.4	1286	92.9	1328	95.9	1284	92.7	1285	92.8	1280	92.4
<u>Cardiff and Vale University HB</u>																							
Cardiff LA	827	784	94.8	784	94.8	784	94.8	784	94.8	784	94.8	783	94.7	750	90.7	780	94.3	737	89.1	739	89.4	743	89.8
Vale of Glamorgan LA	310	291	93.9	291	93.9	291	93.9	291	93.9	291	93.9	291	93.9	287	92.6	294	94.8	287	92.6	287	92.6	288	92.9
Health Board Total	1137	1075	94.5	1075	94.5	1075	94.5	1075	94.5	1075	94.5	1074	94.5	1037	91.2	1074	94.5	1024	90.1	1026	90.2	1031	90.7
<u>Cwm Taf Morgannwg University HB</u>																							
Bridgend LA	341	329	96.5	329	96.5	329	96.5	329	96.5	329	96.5	328	96.2	323	94.7	329	96.5	323	94.7	322	94.4	323	94.7
Merthyr Tydfil LA	133	128	96.2	128	96.2	128	96.2	128	96.2	128	96.2	128	96.2	127	95.5	128	96.2	128	96.2	128	96.2	128	96.2
Rhondda Cynon Taf LA	535	514	96.1	514	96.1	514	96.1	514	96.1	514	96.1	514	96.1	504	94.2	519	97.0	505	94.4	506	94.6	506	94.6
Health Board Total	1009	971	96.2	971	96.2	971	96.2	971	96.2	971	96.2	970	96.1	954	94.5	976	96.7	956	94.7	956	94.7	957	94.8
<u>Hywel Dda University HB</u>																							
Carmarthenshire LA	428	412	96.3	412	96.3	412	96.3	412	96.3	412	96.3	412	96.3	390	91.1	413	96.5	389	90.9	389	90.9	389	90.9
Ceredigion LA	126	121	96.0	121	96.0	121	96.0	121	96.0	121	96.0	121	96.0	119	94.4	120	95.2	118	93.7	118	93.7	118	93.7
Pembrokeshire LA	263	249	94.7	249	94.7	249	94.7	249	94.7	249	94.7	249	94.7	243	92.4	249	94.7	244	92.8	244	92.8	243	92.4
Health Board Total	817	782	95.7	782	95.7	782	95.7	782	95.7	782	95.7	782	95.7	752	92.0	782	95.7	751	91.9	751	91.9	750	91.8
<u>Powys Teaching HB</u>																							
Health Board Total	241	228	94.6	228	94.6	228	94.6	228	94.6	228	94.6	228	94.6	227	94.2	230	95.4	227	94.2	226	93.8	227	94.2
<u>Swansea Bay University HB</u>																							
Neath Port Talbot LA	328	309	94.2	309	94.2	309	94.2	309	94.2	309	94.2	308	93.9	296	90.2	313	95.4	298	90.9	298	90.9	297	90.5
Swansea LA	532	508	95.5	508	95.5	508	95.5	508	95.5	508	95.5	508	95.5	492	92.5	508	95.5	490	92.1	490	92.1	491	92.3
Health Board Total	860	817	95.0	817	95.0	817	95.0	817	95.0	817	95.0	816	94.9	788	91.6	821	95.5	788	91.6	788	91.6	788	91.6
Unknown	1	1	100.0	1	100.0	1	100.0	1	100.0	1	100.0	1	100.0	1	100.0	1	100.0	1	100.0	1	100.0	1	100.0
Wales Total	6863	6537	95.2	6536	95.2	6536	95.2	6537	95.2	6536	95.2	6533	95.2	6357	92.6	6556	95.5	6340	92.4	6342	92.4	6336	92.3

¹ Full primary course (one dose) of pneumococcal conjugate vaccine.

² Final (booster) dose of pneumococcal conjugate vaccine.

³ Uptake of 3 doses of meningococcal serogroup B (MenB) vaccine, scheduled at two, four and 12-13 months of age.

Table 5. Vaccine uptake in children reaching their 4th birthday between 01/04/25 and 30/06/25 and resident on 30/06/25. The proportion of children who have received all of these vaccines by their 4th birthday is also presented.

Area	Resident children	4 in 1 Preschool Booster ¹		HibMenC		MMR dose 2		Up to date in schedule ²	
	(n)	(n)	(%)	(n)	(%)	(n)	(%)	(n)	(%)
<u>Aneurin Bevan University HB</u>									
Blaenau Gwent LA	161	144	89.4	151	93.8	146	90.7	140	87.0
Caerphilly LA	387	340	87.9	365	94.3	341	88.1	337	87.1
Monmouthshire LA	201	180	89.6	191	95.0	180	89.6	178	88.6
Newport LA	509	394	77.4	450	88.4	393	77.2	380	74.7
Torfaen LA	239	205	85.8	222	92.9	204	85.4	199	83.3
Health Board Total	1497	1263	84.4	1379	92.1	1264	84.4	1234	82.4
<u>Betsi Cadwaladr University HB</u>									
Anglesey LA	149	137	91.9	145	97.3	139	93.3	136	91.3
Conwy LA	232	198	85.3	212	91.4	198	85.3	194	83.6
Denbighshire LA	260	229	88.1	246	94.6	229	88.1	227	87.3
Flintshire LA	360	315	87.5	345	95.8	314	87.2	311	86.4
Gwynedd LA	247	224	90.7	234	94.7	222	89.9	221	89.5
Wrexham LA	300	268	89.3	286	95.3	267	89.0	264	88.0
Health Board Total	1548	1371	88.6	1468	94.8	1369	88.4	1353	87.4
<u>Cardiff and Vale University HB</u>									
Cardiff LA	942	749	79.5	853	90.6	750	79.6	730	77.5
Vale of Glamorgan LA	325	257	79.1	316	97.2	258	79.4	254	78.2
Health Board Total	1267	1006	79.4	1169	92.3	1008	79.6	984	77.7
<u>Cwm Taf Morgannwg University HB</u>									
Bridgend LA	366	327	89.3	356	97.3	331	90.4	326	89.1
Merthyr Tydfil LA	165	143	86.7	156	94.5	144	87.3	141	85.5
Rhondda Cynon Taf LA	574	512	89.2	551	96.0	515	89.7	506	88.2
Health Board Total	1105	982	88.9	1063	96.2	990	89.6	973	88.1
<u>Hywel Dda University HB</u>									
Carmarthenshire LA	376	322	85.6	350	93.1	316	84.0	315	83.8
Ceredigion LA	138	121	87.7	129	93.5	121	87.7	121	87.7
Pembrokeshire LA	275	235	85.5	253	92.0	239	86.9	233	84.7
Health Board Total	789	678	85.9	732	92.8	676	85.7	669	84.8
<u>Powys Teaching HB</u>									
Health Board Total	264	231	87.5	248	93.9	229	86.7	227	86.0
<u>Swansea Bay University HB</u>									
Neath Port Talbot LA	313	270	86.3	292	93.3	268	85.6	268	85.6
Swansea LA	576	512	88.9	546	94.8	517	89.8	509	88.4
Health Board Total	889	782	88.0	838	94.3	785	88.3	777	87.4
Unknown	2	1	50.0	2	100.0	1	50.0	1	50.0
Wales Total	7361	6314	85.8	6899	93.7	6322	85.9	6218	84.5

¹ Uptake of acellular pertussis used as proxy.

² Completed "4 in 1" preschool booster, the Hib/ MenC booster and second MMR dose by four years of age.

Table 6. Vaccine uptake in children reaching their 5th birthday between 01/04/25 and 30/06/25 and resident on 30/06/25. The proportion of children who have received all of these vaccines by their 5th birthday is also presented.

Area	Resident children (n)	4 in 1 Preschool Booster ¹		HibMenCb		MMR dose 2		Up to date in schedule ²	
		(n)	(%)	(n)	(%)	(n)	(%)	(n)	(%)
<u>Aneurin Bevan University HB</u>									
Blaenau Gwent LA	171	157	91.8	162	94.7	156	91.2	154	90.1
Caerphilly LA	413	376	91.0	401	97.1	376	91.0	373	90.3
Monmouthshire LA	214	198	92.5	204	95.3	199	93.0	195	91.1
Newport LA	544	434	79.8	469	86.2	439	80.7	418	76.8
Torfaen LA	260	227	87.3	240	92.3	228	87.7	222	85.4
Health Board Total	1602	1392	86.9	1476	92.1	1398	87.3	1362	85.0
<u>Betsi Cadwaladr University HB</u>									
Anglesey LA	161	152	94.4	156	96.9	152	94.4	152	94.4
Conwy LA	238	213	89.5	224	94.1	212	89.1	209	87.8
Denbighshire LA	278	244	87.8	261	93.9	245	88.1	243	87.4
Flintshire LA	370	329	88.9	340	91.9	322	87.0	320	86.5
Gwynedd LA	254	228	89.8	240	94.5	233	91.7	226	89.0
Wrexham LA	314	288	91.7	293	93.3	291	92.7	284	90.4
Health Board Total	1615	1454	90.0	1514	93.7	1455	90.1	1434	88.8
<u>Cardiff and Vale University HB</u>									
Cardiff LA	960	835	87.0	878	91.5	838	87.3	816	85.0
Vale of Glamorgan LA	336	299	89.0	318	94.6	298	88.7	294	87.5
Health Board Total	1296	1134	87.5	1196	92.3	1136	87.7	1110	85.6
<u>Cwm Taf Morgannwg University HB</u>									
Bridgend LA	352	328	93.2	340	96.6	329	93.5	323	91.8
Merthyr Tydfil LA	169	144	85.2	149	88.2	142	84.0	136	80.5
Rhondda Cynon Taf LA	635	580	91.3	603	95.0	585	92.1	571	89.9
Health Board Total	1156	1052	91.0	1092	94.5	1056	91.3	1030	89.1
<u>Hywel Dda University HB</u>									
Carmarthenshire LA	452	406	89.8	435	96.2	407	90.0	403	89.2
Ceredigion LA	133	123	92.5	125	94.0	121	91.0	120	90.2
Pembrokeshire LA	264	241	91.3	254	96.2	239	90.5	238	90.2
Health Board Total	849	770	90.7	814	95.9	767	90.3	761	89.6
<u>Powys Teaching HB</u>									
Health Board Total	278	258	92.8	272	97.8	257	92.4	254	91.4
<u>Swansea Bay University HB</u>									
Neath Port Talbot LA	332	299	90.1	315	94.9	299	90.1	296	89.2
Swansea LA	574	525	91.5	526	91.6	528	92.0	510	88.9
Health Board Total	906	824	90.9	841	92.8	827	91.3	806	89.0
Unknown	3	2	66.7	2	66.7	2	66.7	2	66.7
Wales Total	7705	6886	89.4	7207	93.5	6898	89.5	6759	87.7

¹ Uptake of acellular pertussis used as proxy

² Completed "4 in 1" preschool booster, the Hib/ MenC booster and second MMR dose by five years of age.

Table 7. Vaccine uptake in children reaching their 5th birthday between 01/04/25 and 30/06/25 and resident on 30/06/25.

Area	Resident children (n)	D3		T3		P3		Po3		Hib3		MenC ¹		PCVf ²		HibMenC		MMR1		MMR2		D4		T4		aP		Po4			
		(n)	(%)	(n)	(%)	(n)	(%)	(n)	(%)	(n)	(%)	(n)	(%)	(n)	(%)	(n)	(%)	(n)	(%)	(n)	(%)	(n)	(%)	(n)	(%)	(n)	(%)	(n)	(%)		
Aneurin Bevan University HB																															
Blaenau Gwent LA	171	166	97.1	166	97.1	166	97.1	166	97.1	166	97.1	0	0.0	166	97.1	162	94.7	168	98.2	156	91.2	157	91.8	157	91.8	157	91.8	157	91.8	157	91.8
Caerphilly LA	413	403	97.6	403	97.6	403	97.6	403	97.6	403	97.6	0	0.0	398	96.4	401	97.1	405	98.1	376	91.0	376	91.0	376	91.0	376	91.0	376	91.0	376	91.0
Monmouthshire LA	214	208	97.2	208	97.2	208	97.2	208	97.2	208	97.2	1	0.5	203	94.9	204	95.3	207	96.7	199	93.0	198	92.5	198	92.5	198	92.5	198	92.5	198	92.5
Newport LA	544	482	88.6	482	88.6	482	88.6	483	88.8	482	88.6	1	0.2	463	85.1	469	86.2	487	89.5	439	80.7	434	79.8	434	79.8	434	79.8	434	79.8	434	79.8
Torfaen LA	260	243	93.5	243	93.5	243	93.5	243	93.5	243	93.5	0	0.0	236	90.8	240	92.3	245	94.2	228	87.7	227	87.3	227	87.3	227	87.3	227	87.3	227	87.3
Health Board Total	1602	1502	93.8	1502	93.8	1502	93.8	1503	93.8	1502	93.8	2	0.1	1466	91.5	1476	92.1	1512	94.4	1398	87.3	1392	86.9	1392	86.9	1392	86.9	1392	86.9	1392	86.9
Betsi Cadwaladr University HB																															
Anglesey LA	161	158	98.1	158	98.1	158	98.1	158	98.1	158	98.1	0	0.0	156	96.9	156	96.9	156	96.9	152	94.4	152	94.4	152	94.4	152	94.4	152	94.4	152	94.4
Conwy LA	238	227	95.4	227	95.4	227	95.4	227	95.4	227	95.4	0	0.0	218	91.6	224	94.1	227	95.4	212	89.1	213	89.5	213	89.5	213	89.5	213	89.5	213	89.5
Denbighshire LA	278	263	94.6	263	94.6	263	94.6	263	94.6	263	94.6	0	0.0	252	90.6	261	93.9	263	94.6	245	88.1	244	87.8	244	87.8	244	87.8	244	87.8	244	87.8
Flintshire LA	370	345	93.2	345	93.2	345	93.2	345	93.2	345	93.2	0	0.0	333	90	340	91.9	346	93.5	322	87.0	329	88.9	329	88.9	329	88.9	329	88.9	329	88.9
Gwynedd LA	254	247	97.2	247	97.2	247	97.2	247	97.2	247	97.2	0	0.0	236	92.9	240	94.5	243	95.7	233	91.7	228	89.8	228	89.8	228	89.8	228	89.8	228	89.8
Wrexham LA	314	297	94.6	297	94.6	297	94.6	298	94.9	297	94.6	0	0.0	282	89.8	293	93.3	300	95.5	291	92.7	288	91.7	288	91.7	288	91.7	288	91.7	288	91.7
Health Board Total	1615	1537	95.2	1537	95.2	1537	95.2	1538	95.2	1537	95.2	0	0.0	1477	91.5	1514	93.7	1535	95.0	1455	90.1	1454	90.0	1454	90.0	1454	90.0	1454	90.0	1454	90.0
Cardiff and Vale University HB																															
Cardiff LA	960	894	93.1	894	93.1	894	93.1	892	92.9	892	92.9	4	0.4	827	86.1	878	91.5	892	92.9	838	87.3	835	87.0	835	87.0	835	87.0	836	87.1		
Vale of Glamorgan LA	336	321	95.5	321	95.5	321	95.5	321	95.5	320	95.2	2	0.6	312	92.9	318	94.6	320	95.2	298	88.7	299	89.0	299	89.0	299	89.0	299	89.0	299	89.0
Health Board Total	1296	1215	93.8	1215	93.8	1215	93.8	1213	93.6	1212	93.5	6	0.5	1139	87.9	1196	92.3	1212	93.5	1136	87.7	1134	87.5	1134	87.5	1134	87.5	1134	87.5	1135	87.6
Cwm Taf Morgannwg University HB																															
Bridgend LA	352	345	98.0	345	98.0	345	98.0	344	97.7	345	98.0	3	0.9	337	95.7	340	96.6	344	97.7	329	93.5	328	93.2	328	93.2	328	93.2	328	93.2	328	93.2
Merthyr Tydfil LA	169	158	93.5	158	93.5	158	93.5	158	93.5	158	93.5	0	0.0	152	89.9	149	88.2	157	92.9	142	84.0	144	85.2	144	85.2	144	85.2	144	85.2	144	85.2
Rhondda Cynon Taf LA	635	618	97.3	618	97.3	618	97.3	618	97.3	618	97.3	0	0.0	596	93.9	603	95.0	612	96.4	585	92.1	580	91.3	580	91.3	580	91.3	580	91.3	580	91.3
Health Board Total	1156	1121	97.0	1121	97.0	1121	97.0	1120	96.9	1121	97.0	3	0.3	1085	93.9	1092	94.5	1113	96.3	1056	91.3	1052	91.0	1052	91.0	1052	91.0	1052	91.0	1052	91.0
Hywel Dda University HB																															
Carmarthenshire LA	452	440	97.3	440	97.3	440	97.3	440	97.3	440	97.3	1	0.2	430	95.1	435	96.2	436	96.5	407	90.0	406	89.8	406	89.8	406	89.8	406	89.8	405	89.6
Ceredigion LA	133	127	95.5	127	95.5	127	95.5	127	95.5	127	95.5	0	0.0	124	93.2	125	94.0	127	95.5	121	91.0	123	92.5	123	92.5	123	92.5	123	92.5	123	92.5
Pembrokeshire LA	264	253	95.8	253	95.8	253	95.8	253	95.8	253	95.8	0	0.0	248	93.9	254	96.2	256	97.0	239	90.5	241	91.3	241	91.3	241	91.3	240	90.9		
Health Board Total	849	820	96.6	820	96.6	820	96.6	820	96.6	820	96.6	1	0.1	802	94.5	814	95.9	819	96.5	767	90.3	770	90.7	770	90.7	770	90.7	770	90.7	768	90.5
Powys Teaching HB																															
Health Board Total	278	271	97.5	271	97.5	271	97.5	271	97.5	271	97.5	0	0.0	264	95	272	97.8	272	97.8	257	92.4	258	92.8	258	92.8	258	92.8	258	92.8	258	92.8
Swansea Bay University HB																															
Neath Port Talbot LA	332	321	96.7	321	96.7	321	96.7	321	96.7	321	96.7	0	0.0	309	93.1	315	94.9	319	96.1	299	90.1	299	90.1	299	90.1	299	90.1	299	90.1	299	90.1
Swansea LA	574	550	95.8	550	95.8	550	95.8	550	95.8	549	95.6	2	0.3	502	87.5	526	91.6	545	94.9	528	92.0	525	91.5	525	91.5	525	91.5	525	91.5	525	91.5
Health Board Total	906	871	96.1	871	96.1	871	96.1	871	96.1	870	96.0	2	0.2	811	89.5	841	92.8	864	95.4	827	91.3	824	90.9	824	90.9	824	90.9	824	90.9	824	90.9
Unknown	3	3	100.0	3	100.0	3	100.0	3	100.0	3	100.0	0	0.0	2	66.7	2	66.7	2	66.7	2	66.7	2	66.7	2	66.7	2	66.7	2	66.7	2	66.7
Wales Total	7705	7340	95.3	7340	95.3	7340	95.3	7339	95.2	7336	95.2	14	0.2	7046	91.4	7207	93.5	7329	95.1	6898	89.5	6886	89.4	6886	89.4	6886	89.4	6885	89.4	6885	89.4

¹ One dose of MenC vaccine scheduled at 12 weeks of age.

² Final (booster) dose of pneumococcal conjugate vaccine.

Table 8a. Uptake of HPV vaccine in children reaching 13 years of age between 01/09/24 and 31/08/25 (School Year 8) and resident on 30/06/25, with breakdown of coverage for sex.

Area	Resident children			Resident girls			Resident boys		
	(n)	HPV 1 dose (n)	HPV 1 dose (%)	(n)	HPV 1 dose (girls) (n)	HPV 1 dose (girls) (%)	(n)	HPV 1 dose (boys) (n)	HPV 1 dose (boys) (%)
<u>Aneurin Bevan University HB</u>									
Blaenau Gwent LA	798	377	47.2	394	203	51.5	404	174	43.1
Caerphilly LA	2206	1182	53.6	1086	597	55.0	1120	585	52.2
Monmouthshire LA	1078	710	65.9	496	338	68.1	582	372	63.9
Newport LA	2277	1429	62.8	1093	731	66.9	1183	698	59.0
Torfaen LA	1187	667	56.2	578	337	58.3	609	330	54.2
Health Board Total	7546	4365	57.8	3647	2206	60.5	3898	2159	55.4
<u>Betsi Cadwaladr University HB</u>									
Anglesey LA	837	548	65.5	421	307	72.9	416	241	57.9
Conwy LA	1304	748	57.4	652	407	62.4	652	341	52.3
Denbighshire LA	1165	594	51.0	558	315	56.5	607	279	46.0
Flintshire LA	1901	1186	62.4	911	617	67.7	990	569	57.5
Gwynedd LA	1441	1007	69.9	730	547	74.9	711	460	64.7
Wrexham LA	1714	1053	61.4	824	561	68.1	890	492	55.3
Health Board Total	8362	5136	61.4	4096	2754	67.2	4266	2382	55.8
<u>Cardiff and Vale University HB</u>									
Cardiff LA	4918	3159	64.2	2430	1608	66.2	2488	1551	62.3
Vale of Glamorgan LA	1717	1317	76.7	822	666	81.0	895	651	72.7
Health Board Total	6635	4476	67.5	3252	2274	69.9	3383	2202	65.1
<u>Cwm Taf Morgannwg University HB</u>									
Bridgend LA	1794	1364	76.0	907	713	78.6	887	651	73.4
Merthyr Tydfil LA	785	547	69.7	388	291	75.0	397	256	64.5
Rhondda Cynon Taf LA	2998	2227	74.3	1484	1128	76.0	1514	1099	72.6
Health Board Total	5577	4138	74.2	2779	2132	76.7	2798	2006	71.7
<u>Hywel Dda University HB</u>									
Cardiff LA	2309	1711	74.1	1105	846	76.6	1204	865	71.8
Ceredigion LA	722	576	79.8	347	277	79.8	375	299	79.7
Pembrokeshire LA	1463	1000	68.4	749	527	70.4	714	473	66.2
Health Board Total	4494	3287	73.1	2201	1650	75.0	2293	1637	71.4
<u>Powys Teaching HB</u>									
Health Board Total	1357	951	70.1	660	472	71.5	697	479	68.7
<u>Swansea Bay University HB</u>									
Neath Port Talbot LA	1694	1305	77.0	793	609	76.8	901	696	77.2
Swansea LA	2995	2360	78.8	1466	1184	80.8	1529	1176	76.9
Health Board Total	4689	3665	78.2	2259	1793	79.4	2430	1872	77.0
Unknown	36	13	36.1	23	9	39.1	13	4	30.8
Wales Total	38696	26031	67.3	18917	13290	70.3	19778	12741	64.4

¹ Timings of immunisation sessions vary between HBs and uptake will increase over the next quarter as more immunisation sessions take place.

Table 8b. Uptake of HPV vaccine in children reaching 14 years of age between 01/09/24 and 31/08/25 (School Year 9) and resident on 30/06/25, with breakdown of coverage for sex.

Area	Resident children			Resident girls (n)			Resident boys (n)		
	(n)	HPV 1 dose (n)	HPV 1 dose (%)	(n)	HPV 1 dose (n)	HPV 1 dose (%)	(n)	HPV 1 dose (n)	HPV 1 dose (%)
<u>Aneurin Bevan University HB</u>									
Blaenau Gwent LA	815	531	65.2	364	253	69.5	451	278	61.6
Caerphilly LA	2284	1611	70.5	1145	854	74.6	1138	756	66.4
Monmouthshire LA	1067	786	73.7	525	391	74.5	542	395	72.9
Newport LA	2323	1509	65.0	1179	783	66.4	1143	726	63.5
Torfaen LA	1216	889	73.1	588	460	78.2	628	429	68.3
Health Board Total	7705	5326	69.1	3801	2741	72.1	3902	2584	66.2
<u>Betsi Cadwaladr University HB</u>									
Anglesey LA	854	668	78.2	414	341	82.4	440	327	74.3
Conwy LA	1327	788	59.4	632	405	64.1	694	382	55.0
Denbighshire LA	1245	680	54.6	619	353	57.0	625	327	52.3
Flintshire LA	1838	1315	71.5	912	695	76.2	926	620	67.0
Gwynedd LA	1341	1038	77.4	688	557	81.0	653	481	73.7
Wrexham LA	1706	1212	71.0	861	637	74.0	845	575	68.0
Health Board Total	8311	5701	68.6	4126	2988	72.4	4183	2712	64.8
<u>Cardiff and Vale University HB</u>									
Cardiff LA	4779	3393	71.0	2264	1660	73.3	2515	1733	68.9
Vale of Glamorgan LA	1749	1456	83.2	877	735	83.8	872	721	82.7
Health Board Total	6528	4849	74.3	3141	2395	76.2	3387	2454	72.5
<u>Cwm Taf Morgannwg University HB</u>									
Bridgend LA	1858	1445	77.8	876	698	79.7	982	747	76.1
Merthyr Tydfil LA	764	577	75.5	367	294	80.1	397	283	71.3
Rhondda Cynon Taf LA	3167	2462	77.7	1563	1264	80.9	1602	1196	74.7
Health Board Total	5789	4484	77.5	2806	2256	80.4	2981	2226	74.7
<u>Hywel Dda University HB</u>									
Carmarthenshire LA	2361	1845	78.1	1158	934	80.7	1203	911	75.7
Ceredigion LA	679	534	78.6	327	268	82.0	352	266	75.6
Pembrokeshire LA	1418	1021	72.0	724	545	75.3	693	476	68.7
Health Board Total	4458	3400	76.3	2209	1747	79.1	2248	1653	73.5
<u>Powys Teaching HB</u>									
Health Board Total	1385	1084	78.3	686	543	79.2	697	541	77.6
<u>Swansea Bay University HB</u>									
Neath Port Talbot LA	1795	1519	84.6	869	752	86.5	926	767	82.8
Swansea LA	2961	2520	85.1	1386	1193	86.1	1574	1327	84.3
Health Board Total	4756	4039	84.9	2255	1945	86.3	2500	2094	83.8
Unknown	23	11	47.8	10	3	30.0	13	8	61.5
Wales Total	38955	28894	74.2	19034	14618	76.8	19911	14272	71.7

¹ Timings of immunisation sessions vary between HBs and uptake will increase over the next quarter as more immunisation sessions take place.

Table 8c. Uptake of HPV vaccine in children reaching 15 years of age between 01/09/24 and 31/08/25 (School Year 10) and resident on 30/06/25, with breakdown of coverage for sex.

Area	Resident children			Resident girls (n)			Resident boys (n)		
	(n)	HPV 1 dose (n)	(%)	(n)	HPV 1 dose (n)	(%)	(n)	HPV 1 dose (n)	(%)
<u>Aneurin Bevan University HB</u>									
Blaenau Gwent LA	845	538	63.7	430	294	68.4	415	244	58.8
Caerphilly LA	2275	1586	69.7	1103	803	72.8	1172	783	66.8
Monmouthshire LA	1121	792	70.7	539	388	72.0	581	404	69.5
Newport LA	2270	1375	60.6	1115	700	62.8	1155	675	58.4
Torfaen LA	1207	835	69.2	602	449	74.6	605	386	63.8
Health Board Total	7718	5126	66.4	3789	2634	69.5	3928	2492	63.4
<u>Betsi Cadwaladr University HB</u>									
Anglesey LA	820	613	74.8	398	310	77.9	422	303	71.8
Conwy LA	1359	925	68.1	671	488	72.7	687	437	63.6
Denbighshire LA	1206	730	60.5	588	383	65.1	618	347	56.1
Flintshire LA	1858	1412	76.0	867	691	79.7	991	721	72.8
Gwynedd LA	1401	1061	75.7	647	513	79.3	754	548	72.7
Wrexham LA	1670	1220	73.1	823	624	75.8	847	596	70.4
Health Board Total	8314	5961	71.7	3994	3009	75.3	4319	2952	68.3
<u>Cardiff and Vale University HB</u>									
Cardiff LA	4669	3196	68.5	2280	1623	71.2	2387	1571	65.8
Vale of Glamorgan LA	1765	1390	78.8	872	713	81.8	893	677	75.8
Health Board Total	6434	4586	71.3	3152	2336	74.1	3280	2248	68.5
<u>Cwm Taf Morgannwg University HB</u>									
Bridgend LA	1810	1452	80.2	898	740	82.4	912	712	78.1
Merthyr Tydfil LA	697	537	77.0	315	256	81.3	382	281	73.6
Rhondda Cynon Taf LA	3016	2397	79.5	1515	1249	82.4	1500	1148	76.5
Health Board Total	5523	4386	79.4	2728	2245	82.3	2794	2141	76.6
<u>Hywel Dda University HB</u>									
Carmarthenshire LA	2198	1735	78.9	1047	858	81.9	1151	877	76.2
Ceredigion LA	747	613	82.1	372	323	86.8	375	290	77.3
Pembrokeshire LA	1419	993	70.0	703	531	75.5	716	462	64.5
Health Board Total	4364	3341	76.6	2122	1712	80.7	2242	1629	72.7
<u>Powys Teaching HB</u>									
Health Board Total	1292	1007	77.9	629	508	80.8	660	499	75.6
<u>Swansea Bay University HB</u>									
Neath Port Talbot LA	1698	1475	86.9	826	723	87.5	872	752	86.2
Swansea LA	2847	2428	85.3	1380	1206	87.4	1467	1222	83.3
Health Board Total	4545	3903	85.9	2206	1929	87.4	2339	1974	84.4
Unknown	17	13	76.5	11	9	81.8	6	4	66.7
Wales Total	38207	28323	74.1	18631	14382	77.2	19568	13939	71.2

¹ Timings of immunisation sessions vary between HBs and uptake will increase over the next quarter as more immunisation sessions take place.

Table 9. Uptake of HPV vaccine in children reaching 13, 14 and 15 years of age between 01/09/24 and 31/08/25 and resident on 30/06/25.

Area	13 years (2024-25 School Year 8) ¹			14 years (2024-25 School Year 9) ¹			15 years (2024-25 School Year 10)		
	Resident children (n)	HPV 1 dose (n)	(%)	Resident children (n)	HPV 1 dose (n)	(%)	Resident children (n)	HPV 1 dose (n)	(%)
<u>Aneurin Bevan University HB</u>									
Blaenau Gwent LA	798	377	47.2	815	531	65.2	845	538	63.7
Caerphilly LA	2206	1182	53.6	2284	1611	70.5	2275	1586	69.7
Monmouthshire LA	1078	710	65.9	1067	786	73.7	1121	792	70.7
Newport LA	2277	1429	62.8	2323	1509	65.0	2270	1375	60.6
Torfaen LA	1187	667	56.2	1216	889	73.1	1207	835	69.2
Health Board Total	7546	4365	57.8	7705	5326	69.1	7718	5126	66.4
<u>Betsi Cadwaladr University HB</u>									
Anglesey LA	837	548	65.5	854	668	78.2	820	613	74.8
Conwy LA	1304	748	57.4	1327	788	59.4	1359	925	68.1
Denbighshire LA	1165	594	51.0	1245	680	54.6	1206	730	60.5
Flintshire LA	1901	1186	62.4	1838	1315	71.5	1858	1412	76.0
Gwynedd LA	1441	1007	69.9	1341	1038	77.4	1401	1061	75.7
Wrexham LA	1714	1053	61.4	1706	1212	71.0	1670	1220	73.1
Health Board Total	8362	5136	61.4	8311	5701	68.6	8314	5961	71.7
<u>Cardiff and Vale University HB</u>									
Cardiff LA	4918	3159	64.2	4779	3393	71.0	4669	3196	68.5
Vale of Glamorgan LA	1717	1317	76.7	1749	1456	83.2	1765	1390	78.8
Health Board Total	6635	4476	67.5	6528	4849	74.3	6434	4586	71.3
<u>Cwm Taf Morgannwg University HB</u>									
Bridgend LA	1794	1364	76.0	1858	1445	77.8	1810	1452	80.2
Merthyr Tydfil LA	785	547	69.7	764	577	75.5	697	537	77.0
Rhondda Cynon Taf LA	2998	2227	74.3	3167	2462	77.7	3016	2397	79.5
Health Board Total	5577	4138	74.2	5789	4484	77.5	5523	4386	79.4
<u>Hywel Dda University HB</u>									
Carmarthenshire LA	2309	1711	74.1	2361	1845	78.1	2198	1735	78.9
Ceredigion LA	722	576	79.8	679	534	78.6	747	613	82.1
Pembrokeshire LA	1463	1000	68.4	1418	1021	72.0	1419	993	70.0
Health Board Total	4494	3287	73.1	4458	3400	76.3	4364	3341	76.6
<u>Powys Teaching HB</u>									
Health Board Total	1357	951	70.1	1385	1084	78.3	1292	1007	77.9
<u>Swansea Bay University HB</u>									
Neath Port Talbot LA	1694	1305	77.0	1795	1519	84.6	1698	1475	86.9
Swansea LA	2995	2360	78.8	2961	2520	85.1	2847	2428	85.3
Health Board Total	4689	3665	78.2	4756	4039	84.9	4545	3903	85.9
Unknown	36	13	36.1	23	11	47.8	17	13	76.5
Wales Total	38696	26031	67.3	38955	28894	74.2	38207	28323	74.1

¹ Timings of immunisation sessions vary between HBs and uptake will increase over the next quarter as more immunisation sessions take place.

Table 10a. Uptake of MenACWY vaccine in teenagers reaching 14 years of age between 01/09/24 and 31/08/25 (School Year 9) and resident on 30/06/25, with breakdown of coverage for sex.

Area	Resident children			Resident girls	MenACWY (girls)		Resident boys	MenACWY (boys)	
	(n)	(n)	(%)		(n)	(n)		(%)	(n)
<u>Aneurin Bevan University HB</u>	(n)	(n)	(%)	(n)	(n)	(%)	(n)	(n)	(%)
Blaenau Gwent LA	815	516	63.3	364	235	64.6	451	281	62.3
Caerphilly LA	2284	1591	69.7	1145	821	71.7	1138	770	67.7
Monmouthshire LA	1067	776	72.7	525	379	72.2	542	397	73.2
Newport LA	2323	1534	66.0	1179	783	66.4	1143	751	65.7
Torfaen LA	1216	852	70.1	588	429	73.0	628	423	67.4
Health Board Total	7705	5269	68.4	3801	2647	69.6	3902	2622	67.2
<u>Betsi Cadwaladr University HB</u>									
Anglesey LA	854	568	66.5	414	286	69.1	440	282	64.1
Conwy LA	1327	799	60.2	632	398	63.0	694	401	57.8
Denbighshire LA	1245	661	53.1	619	327	52.8	625	334	53.4
Flintshire LA	1838	1205	65.6	912	624	68.4	926	581	62.7
Gwynedd LA	1341	888	66.2	688	460	66.9	653	428	65.5
Wrexham LA	1706	1087	63.7	861	567	65.9	845	520	61.5
Health Board Total	8311	5208	62.7	4126	2662	64.5	4183	2546	60.9
<u>Cardiff and Vale University HB</u>									
Cardiff LA	4779	3066	64.2	2264	1474	65.1	2515	1592	63.3
Vale of Glamorgan LA	1749	1126	64.4	877	569	64.9	872	557	63.9
Health Board Total	6528	4192	64.2	3141	2043	65.0	3387	2149	63.4
<u>Cwm Taf Morgannwg University HB</u>									
Bridgend LA	1858	1423	76.6	876	654	74.7	982	769	78.3
Merthyr Tydfil LA	764	551	72.1	367	262	71.4	397	289	72.8
Rhondda Cynon Taf LA	3167	2426	76.6	1563	1210	77.4	1602	1214	75.8
Health Board Total	5789	4400	76.0	2806	2126	75.8	2981	2272	76.2
<u>Hywel Dda University HB</u>									
Carmarthenshire LA	2361	1806	76.5	1158	899	77.6	1203	907	75.4
Ceredigion LA	679	556	81.9	327	267	81.7	352	289	82.1
Pembrokeshire LA	1418	996	70.2	724	516	71.3	693	480	69.3
Health Board Total	4458	3358	75.3	2209	1682	76.1	2248	1676	74.6
<u>Powys Teaching HB</u>									
Health Board Total	1385	1120	80.9	686	546	79.6	697	573	82.2
<u>Swansea Bay University HB</u>									
Neath Port Talbot LA	1795	1428	79.6	869	696	80.1	926	732	79.0
Swansea LA	2961	2436	82.3	1386	1150	83.0	1574	1286	81.7
Health Board Total	4756	3864	81.2	2255	1846	81.9	2500	2018	80.7
Unknown	23	8	34.8	10	3	30.0	13	5	38.5
Wales Total	38955	27419	70.4	19034	13555	71.2	19911	13861	69.6

¹ Timings of immunisation sessions vary between HBs and uptake will increase over the next quarter as more immunisation sessions take place.

Table 10b. Uptake of MenACWY vaccine in teenagers reaching 15 years of age between 01/09/24 and 31/08/25 (School Year 10) and resident on 30/06/25, with breakdown of coverage for sex.

Area	Resident children			Resident girls			Resident boys		
	(n)	MenACWY ¹ (n) (%)		(n)	MenACWY (girls) (n) (%)		(n)	MenACWY (boys) (n) (%)	
Aneurin Bevan University HB									
Blaenau Gwent LA	845	566 67.0		430	292 67.9		415	274 66.0	
Caerphilly LA	2275	1646 72.4		1103	800 72.5		1172	846 72.2	
Monmouthshire LA	1121	833 74.3		539	392 72.7		581	441 75.9	
Newport LA	2270	1505 66.3		1115	758 68.0		1155	747 64.7	
Torfaen LA	1207	874 72.4		602	448 74.4		605	426 70.4	
Health Board Total	7718	5424 70.3		3789	2690 71.0		3928	2734 69.6	
Betsi Cadwaladr University HB									
Anglesey LA	820	565 68.9		398	278 69.8		422	287 68.0	
Conwy LA	1359	938 69.0		671	466 69.4		687	472 68.7	
Denbighshire LA	1206	786 65.2		588	398 67.7		618	388 62.8	
Flintshire LA	1858	1435 77.2		867	679 78.3		991	756 76.3	
Gwynedd LA	1401	1013 72.3		647	490 75.7		754	523 69.4	
Wrexham LA	1670	1240 74.3		823	624 75.8		847	616 72.7	
Health Board Total	8314	5977 71.9		3994	2935 73.5		4319	3042 70.4	
Cardiff and Vale University HB									
Cardiff LA	4669	3247 69.5		2280	1628 71.4		2387	1619 67.8	
Vale of Glamorgan LA	1765	1264 71.6		872	624 71.6		893	640 71.7	
Health Board Total	6434	4511 70.1		3152	2252 71.4		3280	2259 68.9	
Cwm Taf Morgannwg University HB									
Bridgend LA	1810	1469 81.2		898	723 80.5		912	746 81.8	
Merthyr Tydfil LA	697	508 72.9		315	245 77.8		382	263 68.8	
Rhondda Cynon Taf LA	3016	2340 77.6		1515	1190 78.5		1500	1149 76.6	
Health Board Total	5523	4317 78.2		2728	2158 79.1		2794	2158 77.2	
Hywel Dda University HB									
Carmarthenshire LA	2198	1765 80.3		1047	859 82.0		1151	906 78.7	
Ceredigion LA	747	639 85.5		372	314 84.4		375	325 86.7	
Pembrokeshire LA	1419	1043 73.5		703	520 74.0		716	523 73.0	
Health Board Total	4364	3447 79.0		2122	1693 79.8		2242	1754 78.2	
Powys Teaching HB									
Health Board Total	1292	1018 78.8		629	497 79.0		660	521 78.9	
Swansea Bay University HB									
Neath Port Talbot LA	1698	1418 83.5		826	698 84.5		872	720 82.6	
Swansea LA	2847	2423 85.1		1380	1186 85.9		1467	1237 84.3	
Health Board Total	4545	3841 84.5		2206	1884 85.4		2339	1957 83.7	
Unknown	17	13 76.5		11	9 81.8		6	4 66.7	
Wales Total	38207	28548 74.7		18631	14118 75.8		19568	14429 73.7	

¹ Timings of immunisation sessions vary between HBs and uptake will increase over the next quarter as more immunisation sessions take place.

Table 10c. Uptake of MenACWY vaccine in teenagers reaching 16 years of age between 01/09/24 and 31/08/25 (School Year 11) and resident on 30/06/25, with breakdown of coverage for sex.

Area	Resident children			Resident girls	MenACWY (girls)		Resident boys	MenACWY (boys)	
	(n)	(n)	(%)		(n)	(n)		(%)	(n)
<u>Aneurin Bevan University HB</u>	(n)	(n)	(%)	(n)	(n)	(%)	(n)	(n)	(%)
Blaenau Gwent LA	820	534	65.1	385	259	67.3	435	275	63.2
Caerphilly LA	2212	1443	65.2	1069	712	66.6	1143	731	64.0
Monmouthshire LA	1140	745	65.4	559	384	68.7	581	361	62.1
Newport LA	2256	1294	57.4	1052	628	59.7	1203	666	55.4
Torfaen LA	1191	755	63.4	553	367	66.4	637	388	60.9
Health Board Total	7619	4771	62.6	3618	2350	65.0	3999	2421	60.5
<u>Betsi Cadwaladr University HB</u>									
Anglesey LA	825	581	70.4	393	301	76.6	432	280	64.8
Conwy LA	1244	885	71.1	620	456	73.5	624	429	68.8
Denbighshire LA	1197	819	68.4	598	440	73.6	599	379	63.3
Flintshire LA	1805	1371	76.0	879	682	77.6	926	689	74.4
Gwynedd LA	1320	1033	78.3	642	523	81.5	678	510	75.2
Wrexham LA	1650	1245	75.5	782	605	77.4	868	640	73.7
Health Board Total	8041	5934	73.8	3914	3007	76.8	4127	2927	70.9
<u>Cardiff and Vale University HB</u>									
Cardiff LA	4699	3156	67.2	2327	1559	67.0	2369	1597	67.4
Vale of Glamorgan LA	1728	1216	70.4	830	596	71.8	898	620	69.0
Health Board Total	6427	4372	68.0	3157	2155	68.3	3267	2217	67.9
<u>Cwm Taf Morgannwg University HB</u>									
Bridgend LA	1699	1299	76.5	775	604	77.9	924	695	75.2
Merthyr Tydfil LA	755	520	68.9	395	282	71.4	360	238	66.1
Rhondda Cynon Taf LA	2998	2281	76.1	1467	1153	78.6	1530	1128	73.7
Health Board Total	5452	4100	75.2	2637	2039	77.3	2814	2061	73.2
<u>Hywel Dda University HB</u>									
Carmarthenshire LA	2169	1744	80.4	1082	872	80.6	1087	872	80.2
Ceredigion LA	624	546	87.5	310	276	89.0	314	270	86.0
Pembrokeshire LA	1364	964	70.7	697	503	72.2	667	461	69.1
Health Board Total	4157	3254	78.3	2089	1651	79.0	2068	1603	77.5
<u>Powys Teaching HB</u>									
Health Board Total	1357	1011	74.5	654	513	78.4	703	498	70.8
<u>Swansea Bay University HB</u>									
Neath Port Talbot LA	1700	1405	82.6	825	686	83.2	875	719	82.2
Swansea LA	2814	2388	84.9	1361	1175	86.3	1453	1213	83.5
Health Board Total	4514	3793	84.0	2186	1861	85.1	2328	1932	83.0
Unknown	21	8	38.1	10	6	60.0	11	2	18.2
Wales Total	37588	27243	72.5	18265	13582	74.4	19317	13661	70.7

¹ Timings of immunisation sessions vary between HBs and uptake will increase over the next quarter as more immunisation sessions take place.

Table 11. Uptake of MenACWY vaccine in teenagers reaching 14, 15, 16 and 17 years of age between 01/09/24 and 31/08/25 and resident on 30/06/25.

Area	14 years (2024-25 School Year 9) ¹			15 years (2024-25 School Year 10)			16 years (2024-25 School Year 11)			17 years (2024-25 School Year 12)		
	Resident children (n)	MenACWY (n)	MenACWY (%)	Resident children (n)	MenACWY (n)	MenACWY (%)	Resident children (n)	MenACWY (n)	MenACWY (%)	Resident children (n)	MenACWY (n)	MenACWY (%)
<u>Aneurin Bevan University HB</u>												
Blaenau Gwent LA	815	516	63.3	845	566	67.0	820	534	65.1	873	614	70.3
Caerphilly LA	2284	1591	69.7	2275	1646	72.4	2212	1443	65.2	2292	1559	68.0
Monmouthshire LA	1067	776	72.7	1121	833	74.3	1140	745	65.4	1142	807	70.7
Newport LA	2323	1534	66.0	2270	1505	66.3	2256	1294	57.4	2335	1380	59.1
Torfaen LA	1216	852	70.1	1207	874	72.4	1191	755	63.4	1166	793	68.0
Health Board Total	7705	5269	68.4	7718	5424	70.3	7619	4771	62.6	7808	5153	66.0
<u>Betsi Cadwaladr University HB</u>												
Anglesey LA	854	568	66.5	820	565	68.9	825	581	70.4	823	646	78.5
Conwy LA	1327	799	60.2	1359	938	69.0	1244	885	71.1	1270	1001	78.8
Denbighshire LA	1245	661	53.1	1206	786	65.2	1197	819	68.4	1260	883	70.1
Flintshire LA	1838	1205	65.6	1858	1435	77.2	1805	1371	76.0	1824	1471	80.6
Gwynedd LA	1341	888	66.2	1401	1013	72.3	1320	1033	78.3	1316	1133	86.1
Wrexham LA	1706	1087	63.7	1670	1240	74.3	1650	1245	75.5	1674	1343	80.2
Health Board Total	8311	5208	62.7	8314	5977	71.9	8041	5934	73.8	8167	6477	79.3
<u>Cardiff and Vale University HB</u>												
Cardiff LA	4779	3066	64.2	4669	3247	69.5	4699	3156	67.2	4658	3335	71.6
Vale of Glamorgan LA	1749	1126	64.4	1765	1264	71.6	1728	1216	70.4	1710	1351	79.0
Health Board Total	6528	4192	64.2	6434	4511	70.1	6427	4372	68.0	6368	4686	73.6
<u>Cwm Taf Morgannwg University HB</u>												
Bridgend LA	1858	1423	76.6	1810	1469	81.2	1699	1299	76.5	1720	1445	84.0
Merthyr Tydfil LA	764	551	72.1	697	508	72.9	755	520	68.9	776	586	75.5
Rhondda Cynon Taf LA	3167	2426	76.6	3016	2340	77.6	2998	2281	76.1	2954	2370	80.2
Health Board Total	5789	4400	76.0	5523	4317	78.2	5452	4100	75.2	5450	4401	80.8
<u>Hywel Dda University HB</u>												
Carmarthenshire LA	2361	1806	76.5	2198	1765	80.3	2169	1744	80.4	2348	1944	82.8
Ceredigion LA	679	556	81.9	747	639	85.5	624	546	87.5	659	571	86.6
Pembrokeshire LA	1418	996	70.2	1419	1043	73.5	1364	964	70.7	1365	908	66.5
Health Board Total	4458	3358	75.3	4364	3447	79.0	4157	3254	78.3	4372	3423	78.3
<u>Powys Teaching HB</u>												
Health Board Total	1385	1120	80.9	1292	1018	78.8	1357	1011	74.5	1523	1202	78.9
<u>Swansea Bay University HB</u>												
Neath Port Talbot LA	1795	1428	79.6	1698	1418	83.5	1700	1405	82.6	1694	1460	86.2
Swansea LA	2961	2436	82.3	2847	2423	85.1	2814	2388	84.9	3000	2589	86.3
Health Board Total	4756	3864	81.2	4545	3841	84.5	4514	3793	84.0	4694	4049	86.3
Unknown	23	8	34.8	17	13	76.5	21	8	38.1	39	23	59.0
Wales Total	38955	27419	70.4	38207	28548	74.7	37588	27243	72.5	38421	29414	76.6

¹ Timings of immunisation sessions vary between HBs and uptake will increase over the next quarter as more immunisation sessions take place.

Table 12. MMR, Td/IPV and MenACWY vaccine uptake in children reaching their 14th birthday between 01/09/24 and 31/08/25 and resident on 30/06/25, with breakdown of MMR1 and MMR2 coverage by sex.

Area	Resident children		Teenage 3 in 1 booster ^{1,2}						Resident girls		MMR1 (girls)		MMR2 (girls)		Resident boys		MMR1 (boys)		MMR2 (boys)	
	(n)	(n)	(%)	(n)	(%)	(n)	(%)	(n)	(%)	(n)	(n)	(%)	(n)	(%)	(n)	(n)	(%)	(n)	(%)	
<u>Aneurin Bevan University HB</u>																				
Blaenau Gwent LA	815	780	95.7	754	92.5	542	66.5	516	63.3	364	344	94.5	335	92.0	451	436	96.7	419	92.9	
Caerphilly LA	2284	2226	97.5	2188	95.8	1597	69.9	1591	69.7	1145	1119	97.7	1105	96.5	1138	1106	97.2	1082	95.1	
Monmouthshire LA	1067	996	93.3	958	89.8	775	72.6	776	72.7	525	493	93.9	479	91.2	542	503	92.8	479	88.4	
Newport LA	2323	2115	91.0	2028	87.3	1537	66.2	1534	66.0	1179	1070	90.8	1030	87.4	1143	1044	91.3	997	87.2	
Torfaen LA	1216	1172	96.4	1131	93.0	858	70.6	852	70.1	588	564	95.9	548	93.2	628	608	96.8	583	92.8	
Health Board Total	7705	7289	94.6	7059	91.6	5309	68.9	5269	68.4	3801	3590	94.4	3497	92.0	3902	3697	94.7	3560	91.2	
<u>Betsi Cadwaladr University HB</u>																				
Anglesey LA	854	838	98.1	827	96.8	582	68.1	568	66.5	414	409	98.8	401	96.9	440	429	97.5	426	96.8	
Conwy LA	1327	1275	96.1	1245	93.8	791	59.6	799	60.2	632	607	96.0	590	93.4	694	668	96.3	655	94.4	
Denbighshire LA	1245	1189	95.5	1167	93.7	649	52.1	661	53.1	619	587	94.8	575	92.9	625	602	96.3	592	94.7	
Flintshire LA	1838	1790	97.4	1765	96.0	1208	65.7	1205	65.6	912	888	97.4	876	96.1	926	902	97.4	889	96.0	
Gwynedd LA	1341	1290	96.2	1271	94.8	905	67.5	888	66.2	688	659	95.8	651	94.6	653	631	96.6	620	94.9	
Wrexham LA	1706	1653	96.9	1616	94.7	1101	64.5	1087	63.7	861	836	97.1	819	95.1	845	817	96.7	797	94.3	
Health Board Total	8311	8035	96.7	7891	94.9	5236	63.0	5208	62.7	4126	3986	96.6	3912	94.8	4183	4049	96.8	3979	95.1	
<u>Cardiff and Vale University HB</u>																				
Cardiff LA	4779	4507	94.3	4284	89.6	3073	64.3	3066	64.2	2264	2139	94.5	2028	89.6	2515	2368	94.2	2256	89.7	
Vale of Glamorgan LA	1749	1696	97.0	1626	93.0	1122	64.2	1126	64.4	877	852	97.1	818	93.3	872	844	96.8	808	92.7	
Health Board Total	6528	6203	95.0	5910	90.5	4195	64.3	4192	64.2	3141	2991	95.2	2846	90.6	3387	3212	94.8	3064	90.5	
<u>Cwm Taf Morgannwg University HB</u>																				
Bridgend LA	1858	1823	98.1	1776	95.6	1419	76.4	1423	76.6	876	859	98.1	837	95.5	982	964	98.2	939	95.6	
Merthyr Tydfil LA	764	740	96.9	718	94.0	552	72.3	551	72.1	367	359	97.8	347	94.6	397	381	96.0	371	93.5	
Rhondda Cynon Taf LA	3167	3075	97.1	2970	93.8	2422	76.5	2426	76.6	1563	1516	97.0	1470	94.0	1602	1557	97.2	1498	93.5	
Health Board Total	5789	5638	97.4	5464	94.4	4393	75.9	4400	76.0	2806	2734	97.4	2654	94.6	2981	2902	97.3	2808	94.2	
<u>Hywel Dda University HB</u>																				
Carmarthenshire LA	2361	2268	96.1	2230	94.5	1810	76.7	1806	76.5	1158	1119	96.6	1107	95.6	1203	1149	95.5	1123	93.3	
Ceredigion LA	679	656	96.6	643	94.7	553	81.4	556	81.9	327	313	95.7	310	94.8	352	343	97.4	333	94.6	
Pembrokeshire LA	1418	1369	96.5	1314	92.7	1005	70.9	996	70.2	724	693	95.7	665	91.9	693	676	97.5	649	93.7	
Health Board Total	4458	4293	96.3	4187	93.9	3368	75.5	3358	75.3	2209	2125	96.2	2082	94.3	2248	2168	96.4	2105	93.6	
<u>Powys Teaching HB</u>																				
Health Board Total	1385	1320	95.3	1286	92.9	1117	80.6	1120	80.9	686	659	96.1	641	93.4	697	661	94.8	645	92.5	
<u>Swansea Bay University HB</u>																				
Neath Port Talbot LA	1795	1759	98.0	1728	96.3	1420	79.1	1428	79.6	869	853	98.2	841	96.8	926	906	97.8	887	95.8	
Swansea LA	2961	2861	96.6	2773	93.7	2424	81.9	2436	82.3	1386	1335	96.3	1291	93.1	1574	1526	97.0	1482	94.2	
Health Board Total	4756	4620	97.1	4501	94.6	3844	80.8	3864	81.2	2255	2188	97.0	2132	94.5	2500	2432	97.3	2369	94.8	
Unknown	23	15	65.2	15	65.2	7	30.4	8	34.8	10	6	60.0	6	60.0	13	9	69.2	9	69.2	
Wales Total	38955	37413	96.0	36313	93.2	27469	70.5	27419	70.4	19034	18279	96.0	17770	93.4	19911	19130	96.1	18539	93.1	

¹ Teenage booster dose of diphtheria, tetanus and polio (diphtheria used as proxy).

² Timings of immunisation sessions vary between HBs and uptake will increase over the next quarter as more immunisation sessions take place.

Table 13. MMR, Td/IPV and MenACWY vaccine uptake in children reaching their 15th birthday between 01/09/24 and 31/08/25 and resident on 30/06/25, with breakdown of MMR1 and MMR2 coverage by sex.

Area	Resident children		Teenage 3 in 1 booster ¹						Resident girls		MMR1 (girls)		MMR2 (girls)		Resident boys		MMR1 (boys)		MMR2 (boys)	
	(n)	(n) (%)	(n)	(%)	(n)	(%)	(n)	(%)	(n)	(%)	(n)	(%)	(n)	(%)	(n)	(%)	(n)	(%)	(n)	(%)
Aneurin Bevan University HB	(n)	(n) (%)	(n)	(%)	(n)	(%)	(n)	(%)	(n)	(%)	(n)	(%)	(n)	(%)	(n)	(%)	(n)	(%)	(n)	(%)
Blaenau Gwent LA	845	808 95.6	784	92.8	568	67.2	566	67.0	430	414 96.3	398	92.6	415	394 94.9	386	93.0	415	394 94.9	386	93.0
Caerphilly LA	2275	2212 97.2	2165	95.2	1646	72.4	1646	72.4	1103	1064 96.5	1043	94.6	1172	1148 98.0	1122	95.7	1172	1148 98.0	1122	95.7
Monmouthshire LA	1121	1035 92.3	999	89.1	836	74.6	833	74.3	539	499 92.6	480	89.1	581	536 92.3	519	89.3	581	536 92.3	519	89.3
Newport LA	2270	2090 92.1	2024	89.2	1509	66.5	1505	66.3	1115	1031 92.5	999	89.6	1155	1059 91.7	1025	88.7	1155	1059 91.7	1025	88.7
Torfaen LA	1207	1159 96.0	1119	92.7	876	72.6	874	72.4	602	582 96.7	565	93.9	605	577 95.4	554	91.6	605	577 95.4	554	91.6
Health Board Total	7718	7304 94.6	7091 91.9	5435 70.4	5424 70.3	3789	3590 94.7	3485 92.0	3928	3714 94.6	3606 91.8	3928	3714 94.6	3606 91.8	3928	3714 94.6	3606 91.8	3928	3714 94.6	3606 91.8
Betsi Cadwaladr University HB																				
Anglesey LA	820	804 98.0	793	96.7	575	70.1	565	68.9	398	390 98.0	385	96.7	422	414 98.1	408	96.7	422	414 98.1	408	96.7
Conwy LA	1359	1311 96.5	1282	94.3	929	68.4	938	69.0	671	646 96.3	629	93.7	687	665 96.8	653	95.1	687	665 96.8	653	95.1
Denbighshire LA	1206	1143 94.8	1126	93.4	787	65.3	786	65.2	588	557 94.7	550	93.5	618	586 94.8	576	93.2	618	586 94.8	576	93.2
Flintshire LA	1858	1800 96.9	1767	95.1	1440	77.5	1435	77.2	867	842 97.1	826	95.3	991	958 96.7	941	95.0	991	958 96.7	941	95.0
Gwynedd LA	1401	1365 97.4	1339	95.6	1021	72.9	1013	72.3	647	628 97.1	616	95.2	754	737 97.7	723	95.9	754	737 97.7	723	95.9
Wrexham LA	1670	1604 96.0	1578	94.5	1245	74.6	1240	74.3	823	784 95.3	771	93.7	847	820 96.8	807	95.3	847	820 96.8	807	95.3
Health Board Total	8314	8027 96.5	7885 94.8	5997 72.1	5977 71.9	3994	3847 96.3	3777 94.6	4319	4180 96.8	4108 95.1	4319	4180 96.8	4108 95.1	4319	4180 96.8	4108 95.1	4319	4180 96.8	4108 95.1
Cardiff and Vale University HB																				
Cardiff LA	4669	4376 93.7	4182	89.6	3238	69.4	3247	69.5	2280	2138 93.8	2041	89.5	2387	2238 93.8	2141	89.7	2387	2238 93.8	2141	89.7
Vale of Glamorgan LA	1765	1706 96.7	1659	94.0	1263	71.6	1264	71.6	872	843 96.7	813	93.2	893	863 96.6	846	94.7	893	863 96.6	846	94.7
Health Board Total	6434	6082 94.5	5841 90.8	4501 70.0	4511 70.1	3152	2981 94.6	2854 90.5	3280	3101 94.5	2987 91.1	3280	3101 94.5	2987 91.1	3280	3101 94.5	2987 91.1	3280	3101 94.5	2987 91.1
Cwm Taf Morgannwg University HB																				
Bridgend LA	1810	1768 97.7	1722	95.1	1468	81.1	1469	81.2	898	871 97.0	852	94.9	912	897 98.4	870	95.4	912	897 98.4	870	95.4
Merthyr Tydfil LA	697	676 97.0	662	95.0	506	72.6	508	72.9	315	304 96.5	300	95.2	382	372 97.4	362	94.8	382	372 97.4	362	94.8
Rhondda Cynon Taf LA	3016	2933 97.2	2857	94.7	2326	77.1	2340	77.6	1515	1476 97.4	1431	94.5	1500	1457 97.1	1426	95.1	1500	1457 97.1	1426	95.1
Health Board Total	5523	5377 97.4	5241 94.9	4300 77.9	4317 78.2	2728	2651 97.2	2583 94.7	2794	2726 97.6	2658 95.1	2794	2726 97.6	2658 95.1	2794	2726 97.6	2658 95.1	2794	2726 97.6	2658 95.1
Hywel Dda University HB																				
Cardiff LA	2198	2112 96.1	2082	94.7	1772	80.6	1765	80.3	1047	1005 96.0	995	95.0	1151	1107 96.2	1087	94.4	1151	1107 96.2	1087	94.4
Ceredigion LA	747	726 97.2	716	95.9	644	86.2	639	85.5	372	362 97.3	360	96.8	375	364 97.1	356	94.9	375	364 97.1	356	94.9
Pembrokeshire LA	1419	1366 96.3	1336	94.2	1052	74.1	1043	73.5	703	677 96.3	664	94.5	716	689 96.2	672	93.9	716	689 96.2	672	93.9
Health Board Total	4364	4204 96.3	4134 94.7	3468 79.5	3447 79.0	2122	2044 96.3	2019 95.1	2242	2160 96.3	2115 94.3	2242	2160 96.3	2115 94.3	2242	2160 96.3	2115 94.3	2242	2160 96.3	2115 94.3
Powys Teaching HB																				
Health Board Total	1292	1225 94.8	1201 93.0	1018 78.8	1018 78.8	629	599 95.2	589 93.6	660	626 94.8	612 92.7	660	626 94.8	612 92.7	660	626 94.8	612 92.7	660	626 94.8	612 92.7
Swansea Bay University HB																				
Neath Port Talbot LA	1698	1669 98.3	1646	96.9	1419	83.6	1418	83.5	826	811 98.2	799	96.7	872	858 98.4	847	97.1	872	858 98.4	847	97.1
Swansea LA	2847	2759 96.9	2681	94.2	2413	84.8	2423	85.1	1380	1335 96.7	1294	93.8	1467	1424 97.1	1387	94.5	1467	1424 97.1	1387	94.5
Health Board Total	4545	4428 97.4	4327 95.2	3832 84.3	3841 84.5	2206	2146 97.3	2093 94.9	2339	2282 97.6	2234 95.5	2339	2282 97.6	2234 95.5	2339	2282 97.6	2234 95.5	2339	2282 97.6	2234 95.5
Unknown	17	16 94.1	16	94.1	13	76.5	13	76.5	11	11 100.0	11	100.0	6	5 83.3	5	83.3	6	5 83.3	5	83.3
Wales Total	38207	36663 96.0	35736 93.5	28564 74.8	28548 74.7	18631	17869 95.9	17411 93.5	19568	18794 96.0	18325 93.6	19568	18794 96.0	18325 93.6	19568	18794 96.0	18325 93.6	19568	18794 96.0	18325 93.6

¹ Teenage booster dose of diphtheria, tetanus and polio (diphtheria used as proxy).

Table 14. MMR, Td/IPV and MenACWY vaccine uptake in children reaching their 16th birthday between 01/09/24 and 31/08/25 and resident on 30/06/25, with breakdown of MMR1 and MMR2 coverage by sex.

Area	Resident children		Teenage 3 in 1 booster ¹				MenACWY		Resident girls		MMR1 (girls)		MMR2 (girls)		Resident boys		MMR1 (boys)		MMR2 (boys)	
	(n)	MMR1 (%)	MMR2 (n)	MMR2 (%)	(n)	(%)	(n)	(%)	(n)	(n)	(%)	(n)	(%)	(n)	(n)	(%)	(n)	(%)		
<u>Aneurin Bevan University HB</u>																				
Blaenau Gwent LA	820	781 95.2	757 92.3	537 65.5	534 65.1	385	364 94.5	353 91.7	435	417 95.9	404 92.9									
Caerphilly LA	2212	2136 96.6	2075 93.8	1452 65.6	1443 65.2	1069	1033 96.6	1002 93.7	1143	1103 96.5	1073 93.9									
Monmouthshire LA	1140	1016 89.1	986 86.5	746 65.4	745 65.4	559	499 89.3	484 86.6	581	517 89.0	502 86.4									
Newport LA	2256	2053 91.0	1959 86.8	1294 57.4	1294 57.4	1052	956 90.9	914 86.9	1203	1097 91.2	1045 86.9									
Torfaen LA	1191	1145 96.1	1104 92.7	762 64.0	755 63.4	553	537 97.1	512 92.6	637	608 95.4	592 92.9									
Health Board Total	7619	7131 93.6	6881 90.3	4791 62.9	4771 62.6	3618	3389 93.7	3265 90.2	3999	3742 93.6	3616 90.4									
<u>Betsi Cadwaladr University HB</u>																				
Anglesey LA	825	815 98.8	806 97.7	600 72.7	581 70.4	393	390 99.2	387 98.5	432	425 98.4	419 97.0									
Conwy LA	1244	1214 97.6	1195 96.1	883 71.0	885 71.1	620	608 98.1	597 96.3	624	606 97.1	598 95.8									
Denbighshire LA	1197	1123 93.8	1110 92.7	819 68.4	819 68.4	598	559 93.5	554 92.6	599	564 94.2	556 92.8									
Flintshire LA	1805	1737 96.2	1703 94.3	1369 75.8	1371 76.0	879	851 96.8	834 94.9	926	886 95.7	869 93.8									
Gwynedd LA	1320	1279 96.9	1264 95.8	1029 78.0	1033 78.3	642	625 97.4	620 96.6	678	654 96.5	644 95.0									
Wrexham LA	1650	1595 96.7	1557 94.4	1257 76.2	1245 75.5	782	755 96.5	737 94.2	868	840 96.8	820 94.5									
Health Board Total	8041	7763 96.5	7635 95.0	5957 74.1	5934 73.8	3914	3788 96.8	3729 95.3	4127	3975 96.3	3906 94.6									
<u>Cardiff and Vale University HB</u>																				
Cardiff LA	4699	4353 92.6	4177 88.9	3161 67.3	3156 67.2	2327	2160 92.8	2066 88.8	2369	2193 92.6	2111 89.1									
Vale of Glamorgan LA	1728	1655 95.8	1596 92.4	1214 70.3	1216 70.4	830	798 96.1	767 92.4	898	857 95.4	829 92.3									
Health Board Total	6427	6008 93.5	5773 89.8	4375 68.1	4372 68.0	3157	2958 93.7	2833 89.7	3267	3050 93.4	2940 90.0									
<u>Cwm Taf Morgannwg University HB</u>																				
Bridgend LA	1699	1658 97.6	1622 95.5	1304 76.8	1299 76.5	775	760 98.1	738 95.2	924	898 97.2	884 95.7									
Merthyr Tydfil LA	755	730 96.7	712 94.3	522 69.1	520 68.9	395	385 97.5	376 95.2	360	345 95.8	336 93.3									
Rhondda Cynon Taf LA	2998	2921 97.4	2866 95.6	2273 75.8	2281 76.1	1467	1427 97.3	1406 95.8	1530	1494 97.6	1460 95.4									
Health Board Total	5452	5309 97.4	5200 95.4	4099 75.2	4100 75.2	2637	2572 97.5	2520 95.6	2814	2737 97.3	2680 95.2									
<u>Hywel Dda University HB</u>																				
Carmarthenshire LA	2169	2079 95.9	2035 93.8	1751 80.7	1744 80.4	1082	1038 95.9	1020 94.3	1087	1041 95.8	1015 93.4									
Ceredigion LA	624	603 96.6	592 94.9	547 87.7	546 87.5	310	301 97.1	296 95.5	314	302 96.2	296 94.3									
Pembrokeshire LA	1364	1298 95.2	1255 92.0	976 71.6	964 70.7	697	671 96.3	647 92.8	667	627 94.0	608 91.2									
Health Board Total	4157	3980 95.7	3882 93.4	3274 78.8	3254 78.3	2089	2010 96.2	1963 94.0	2068	1970 95.3	1919 92.8									
<u>Powys Teaching HB</u>																				
Health Board Total	1357	1284 94.6	1246 91.8	1070 78.9	1011 74.5	654	622 95.1	607 92.8	703	662 94.2	639 90.9									
<u>Swansea Bay University HB</u>																				
Neath Port Talbot LA	1700	1666 98.0	1639 96.4	1401 82.4	1405 82.6	825	805 97.6	793 96.1	875	861 98.4	846 96.7									
Swansea LA	2814	2718 96.6	2654 94.3	2383 84.7	2388 84.9	1361	1312 96.4	1284 94.3	1453	1406 96.8	1370 94.3									
Health Board Total	4514	4384 97.1	4293 95.1	3784 83.8	3793 84.0	2186	2117 96.8	2077 95.0	2328	2267 97.4	2216 95.2									
Unknown	21	12 57.1	12 57.1	8 38.1	8 38.1	10	7 70.0	7 70.0	11	5 45.5	5 45.5									
Wales Total	37588	35871 95.4	34922 92.9	27358 72.8	27243 72.5	18265	17463 95.6	17001 93.1	19317	18408 95.3	17921 92.8									

¹ Teenage booster dose of diphtheria, tetanus and polio (diphtheria used as proxy).

Table 15. MMR, Td/IPV and MenACWY vaccine uptake in children reaching their 16th birthday between 01/04/25 and 30/06/25 and resident on 30/06/25, with breakdown of MMR1 and MMR2 coverage by sex.

Area	Resident children		Teenage 3 in 1 booster ¹							Resident girls		MMR1 (girls)		MMR2 (girls)		Resident boys		MMR1 (boys)		MMR2 (boys)	
	(n)	(n) (%)	(n)	(%)	(n)	(%)	(n)	(%)	(n)	(%)	(n)	(%)	(n)	(%)	(n)	(%)	(n)	(%)	(n)	(%)	
<u>Aneurin Bevan University HB</u>	(n)	(n) (%)	(n)	(%)	(n)	(%)	(n)	(%)	(n)	(%)	(n)	(%)	(n)	(%)	(n)	(%)	(n)	(%)	(n)	(%)	
Blaenau Gwent LA	206	198 96.1	189	91.7	131	63.6	132	64.1	92	88 95.7	85	92.4	114	110 96.5	104	91.2					
Caerphilly LA	560	548 97.9	532	95.0	365	65.2	364	65.0	278	272 97.8	265	95.3	282	276 97.9	267	94.7					
Monmouthshire LA	280	250 89.3	242	86.4	191	68.2	190	67.9	145	128 88.3	123	84.8	135	122 90.4	119	88.1					
Newport LA	543	494 91.0	474	87.3	302	55.6	305	56.2	266	242 91.0	230	86.5	277	252 91.0	244	88.1					
Torfaen LA	297	284 95.6	274	92.3	175	58.9	177	59.6	131	128 97.7	124	94.7	165	156 94.5	150	90.9					
Health Board Total	1886	1774 94.1	1711 90.7	1164 61.7	1168 61.9	912 858 94.1	827 90.7	973 916 94.1	884 90.9												
<u>Betsi Cadwaladr University HB</u>																					
Anglesey LA	214	209 97.7	207	96.7	151	70.6	144	67.3	95	93 97.9	93	97.9	119	116 97.5	114	95.8					
Conwy LA	291	285 97.9	278	95.5	210	72.2	207	71.1	145	143 98.6	138	95.2	146	142 97.3	140	95.9					
Denbighshire LA	280	260 92.9	254	90.7	194	69.3	197	70.4	147	138 93.9	135	91.8	133	122 91.7	119	89.5					
Flintshire LA	435	415 95.4	408	93.8	320	73.6	317	72.9	211	203 96.2	199	94.3	224	212 94.6	209	93.3					
Gwynedd LA	310	303 97.7	300	96.8	244	78.7	244	78.7	129	125 96.9	125	96.9	181	178 98.3	175	96.7					
Wrexham LA	390	377 96.7	368	94.4	303	77.7	302	77.4	177	171 96.6	168	94.9	213	206 96.7	200	93.9					
Health Board Total	1920	1849 96.3	1815 94.5	1422 74.1	1411 73.5	904 873 96.6	858 94.9	1016 976 96.1	957 94.2												
<u>Cardiff and Vale University HB</u>																					
Cardiff LA	1131	1057 93.5	1020	90.2	747	66.0	746	66.0	574	539 93.9	516	89.9	557	518 93.0	504	90.5					
Vale of Glamorgan LA	432	411 95.1	397	91.9	307	71.1	307	71.1	220	212 96.4	204	92.7	212	199 93.9	193	91.0					
Health Board Total	1563	1468 93.9	1417 90.7	1054 67.4	1053 67.4	794 751 94.6	720 90.7	769 717 93.2	697 90.6												
<u>Cwm Taf Morgannwg University HB</u>																					
Bridgend LA	410	399 97.3	390	95.1	305	74.4	304	74.1	173	170 98.3	164	94.8	237	229 96.6	226	95.4					
Merthyr Tydfil LA	202	196 97.0	192	95.0	143	70.8	141	69.8	105	102 97.1	99	94.3	97	94 96.9	93	95.9					
Rhondda Cynon Taf LA	766	739 96.5	726	94.8	584	76.2	585	76.4	385	374 97.1	373	96.9	381	365 95.8	353	92.7					
Health Board Total	1378	1334 96.8	1308 94.9	1032 74.9	1030 74.7	663 646 97.4	636 95.9	715 688 96.2	672 94.0												
<u>Hywel Dda University HB</u>																					
Carmarthenshire LA	534	511 95.7	502	94.0	437	81.8	433	81.1	287	274 95.5	270	94.1	247	237 96.0	232	93.9					
Ceredigion LA	181	174 96.1	173	95.6	156	86.2	156	86.2	102	97 95.1	97	95.1	79	77 97.5	76	96.2					
Pembrokeshire LA	352	340 96.6	328	93.2	256	72.7	251	71.3	181	176 97.2	170	93.9	171	164 95.9	158	92.4					
Health Board Total	1067	1025 96.1	1003 94.0	849 79.6	840 78.7	570 547 96.0	537 94.2	497 478 96.2	466 93.8												
<u>Powys Teaching HB</u>																					
Health Board Total	350	329 94.0	320 91.4	274 78.3	258 73.7	166 157 94.6	152 91.6	184 172 93.5	168 91.3												
<u>Swansea Bay University HB</u>																					
Neath Port Talbot LA	462	450 97.4	445	96.3	377	81.6	378	81.8	229	224 97.8	222	96.9	233	226 97.0	223	95.7					
Swansea LA	685	654 95.5	636	92.8	585	85.4	585	85.4	322	303 94.1	296	91.9	363	351 96.7	340	93.7					
Health Board Total	1147	1104 96.3	1081 94.2	962 83.9	963 84.0	551 527 95.6	518 94.0	596 577 96.8	563 94.5												
Unknown	7	4 57.1	4 57.1	2 28.6	2 28.6	5 3 60.0	3 60.0	2 1 50.0	1 50.0												
Wales Total	9318	8887 95.4	8659 92.9	6759 72.5	6725 72.2	4565 4362 95.6	4251 93.1	4752 4525 95.2	4408 92.8												

¹ Teenage booster dose of diphtheria, tetanus and polio (diphtheria used as proxy).

Table 16. Uptake of BCG immunisation in children reaching their 1st 2nd, 5th and 16th birthdays between 01/04/25 and 30/06/25 and resident on 30/06/25.¹

Area	1 yr			2 yrs			5 yrs			16 yrs		
	Resident children	BCG Immunised	(%)	Resident children	BCG Immunised	(%)	Resident children	BCG Immunised	(%)	Resident children	BCG Immunised	(%)
<u>Aneurin Bevan University HB</u>	(n)	(n)	(%)	(n)	(n)	(%)	(n)	(n)	(%)	(n)	(n)	(%)
Blaenau Gwent LA	150	10	6.7	157	3	1.9	171	7	4.1	206	9	4.4
Caerphilly LA	364	16	4.4	379	13	3.4	413	9	2.2	560	14	2.5
Monmouthshire LA	172	4	2.3	209	13	6.2	214	13	6.1	280	8	2.9
Newport LA	481	113	23.5	440	108	24.5	544	103	18.9	543	65	12.0
Torfaen LA	213	7	3.3	228	20	8.8	260	8	3.1	297	8	2.7
Health Board Total	1380	150	10.9	1413	157	11.1	1602	140	8.7	1886	104	5.5
<u>Betsi Cadwaladr University HB</u>												
Anglesey LA	126	0	0.0	124	1	0.8	161	0	0.0	214	10	4.7
Conwy LA	207	9	4.3	189	7	3.7	238	10	4.2	291	21	7.2
Denbighshire LA	204	18	8.8	200	14	7.0	278	14	5.0	280	9	3.2
Flintshire LA	334	20	6.0	324	16	4.9	370	18	4.9	435	26	6.0
Gwynedd LA	233	4	1.7	232	8	3.4	254	10	3.9	310	14	4.5
Wrexham LA	300	18	6.0	316	30	9.5	314	31	9.9	390	22	5.6
Health Board Total	1404	69	4.9	1385	76	5.5	1615	83	5.1	1920	102	5.3
<u>Cardiff and Vale University HB</u>												
Cardiff LA	910	295	32.4	827	208	25.2	960	256	26.7	1131	244	21.6
Vale of Glamorgan LA	270	28	10.4	310	40	12.9	336	34	10.1	432	27	6.3
Health Board Total	1180	323	27.4	1137	248	21.8	1296	290	22.4	1563	271	17.3
<u>Cwm Taf Morgannwg Univeristy HB</u>												
Bridgend LA	329	23	7.0	341	16	4.7	352	20	5.7	410	17	4.1
Merthyr Tydfil LA	126	8	6.3	133	10	7.5	169	8	4.7	202	11	5.4
Rhondda Cynon Taf LA	552	24	4.3	535	24	4.5	635	38	6.0	766	36	4.7
Health Board Total	1007	55	5.5	1009	50	5.0	1156	66	5.7	1378	64	4.6
<u>Hywel Dda University HB</u>												
Carmarthenshire LA	358	26	7.3	428	11	2.6	452	20	4.4	534	19	3.6
Ceredigion LA	130	9	6.9	126	8	6.3	133	10	7.5	181	15	8.3
Pembrokeshire LA	274	11	4.0	263	11	4.2	264	13	4.9	352	10	2.8
Health Board Total	762	46	6.0	817	30	3.7	849	43	5.1	1067	44	4.1
<u>Powys Teaching Health Board</u>												
Health Board Total	204	5	2.5	241	7	2.9	278	8	2.9	350	15	4.3
<u>Swansea Bay University HB</u>												
Neath Port Talbot LA	296	17	5.7	328	17	5.2	332	16	4.8	462	15	3.2
Swansea LA	482	75	15.6	532	77	14.5	574	108	18.8	685	57	8.3
Health Board Total	778	92	11.8	860	94	10.9	906	124	13.7	1147	72	6.3
Unknown	12	0	0.0	1	0	0.0	3	0	0.0	7	0	0.0
Wales Total	6727	740	11.0	6863	662	9.6	7705	754	9.8	9318	672	7.2

¹ Data reflects immunisations given and recorded on the NCCHD (following notifications to local Child Health Administration Offices), may be subject to under-reporting. BCG is not a routinely scheduled immunisation.

Table 17. Uptake of hepatitis B immunisation in children, reaching their 1st, 2nd, and 5th birthdays during between 01/04/25 and 30/06/25 and resident on 30/06/25 and percentage who are recorded as completing doses 1 to 4.¹

Area	1yr					2yrs						5yrs					
	Resident children	Babies at risk of perinatal infection	dose 1	dose 2	dose 3	Resident children	Babies at risk of perinatal infection	dose 1	dose 2	dose 3	dose 4	Resident children	Babies at risk of perinatal infection	dose 1	dose 2	dose 3	dose 4
	(n)	(n)	(%)	(%)	(%)	(n)	(n)	(%)	(%)	(%)	(%)	(n)	(n)	(%)	(%)	(%)	(%)
Aneurin Bevan UHB	1380	3	100.0	100.0	100.0	1413	3	100.0	100.0	100.0	100.0	1602	3	100.0	100.0	100.0	100.0
Betsi Cadwaladr UHB	1404	0	-	-	-	1385	1	100.0	100.0	-	-	1615	0	-	-	-	-
Cardiff and Vale UHB	1180	4	100.0	100.0	100.0	1137	1	100.0	100.0	100.0	100.0	1296	0	-	-	-	-
Cwm Taf Morgannwg UHB	1007	0	-	-	-	1009	0	-	-	-	-	1156	0	-	-	-	-
Hywel Dda UHB	762	1	100.0	100.0	100.0	817	0	-	-	-	-	849	1	100.0	100.0	100.0	100.0
Powys Teaching HB	204	0	-	-	-	241	0	-	-	-	-	278	0	-	-	-	-
Swansea Bay UHB	778	1	100.0	100.0	100.0	860	0	-	-	-	-	906	1	100.0	100.0	100.0	100.0
Unknown	12	0	-	-	-	1	0	-	-	-	-	3	0	-	-	-	-
Wales Total	6727	9	100.0	100.0	100.0	6863	5	100.0	100.0	80.0	80.0	7705	5	100.0	100.0	100.0	100.0

¹Data reflects immunisations given and recorded on the Public Health Wales case and incident management system (Tarian) of babies born to hepatitis B positive mothers. One and two year olds in this table would have been eligible for the new Hepatitis B containing “6 in 1” vaccine as part of the routine childhood immunisation schedule. The doses here for one and two year olds refer to the monovalent dose given at birth (dose 1), monovalent dose given at one month (dose 2) and dose due at two months (dose 3, now part of the “6 in 1” vaccine). Dose four for two year olds refers to the monovalent dose due at one year of age. Where an infant would have missed the monovalent dose given at one month (dose 2) but has commenced the “6 in 1” schedule, the first “6 in 1” dose will be counted as a second dose of Hep B vaccine and the second “6 in 1” counted as a third dose.