

Vaccine Uptake in Children in Wales January to March 2025

COVER 154: Wales May 2025

Key points

- For children at one year of age, uptake of the “6 in 1” vaccine and two doses of MenB was below 95%. Uptake of primary pneumococcal conjugate vaccination (PCV) was 95.8%. Uptake of two doses of rotavirus vaccine was 92.3%.
- Uptake of a complete three-dose course of MenB vaccine in two-year-olds was 92.8% this quarter.
- Uptake of the first dose of MMR vaccine in two-year-old children was 93.2% this quarter. Uptake of the second dose in four-year-old children was 86.6%.
- The proportion of children up to date with all routine immunisations by four years of age was 85.3% this quarter and was 87.5% in five-year-olds.
- School-based vaccination sessions for teenagers are continuing for the 2024-25 academic year. In September 2023, the HPV vaccination programme changed from a two dose to a one-dose-only schedule. Uptake of one dose of HPV vaccine in 2024-25 school year 8 children was 34.2%.
- Coverage of one dose of HPV vaccine in 2024-25 school year 9 (13–14-year-olds) was 72.0%. Coverage of one dose of HPV vaccine in 2024-25 school year 10 (14–15-year-olds) was 73.1%.
- Uptake of routine MenACWY vaccine in the 2024-25 school year 9 cohort was 51.7%. Coverage of the MenACWY vaccine in the 2024-25 school year 10 cohort was 73.5%.
- Uptake of the Td/IPV teenage booster in the 2024-25 school year 9 cohort was 51.8% to date. Coverage of the Td/IPV teenage booster in the 2024-25 school year 10 was 73.5%.
- Coverage of one dose of MMR vaccine in the 2024-25 school year 10 (age 14-15 years) was 96.0%, coverage of two doses was 93.5%.
- Coverage of one dose of MMR vaccine in the 2024-25 school year 11 (age 15-16 years) was 95.5%, coverage of two doses was 92.9%.

Background

These results are for children living in Wales in March 2025 and reaching their first, second, fourth, fifth and 16th birthdays during the quarter 01/01/2025 to 31/03/2025. Uptake of key immunisations in older children, which are mainly provided through school-based programmes in all areas other than Cardiff and Vale University Health Board, are presented in school year cohorts (children reaching their 13th, 14th, 15th and 16th birthdays between 01/09/2024 and 31/08/2025). BCG immunisation uptake data are also presented here for children vaccinated selectively following risk assessment. Coverage of neonatal hepatitis B immunisation in infants at risk is also presented, using data from the Public Health Wales Tarian case and incident management system following a move from the Public Health Wales Neonatal Hepatitis B database.

Findings

1. Uptake of all three doses of the combined “6 in 1” DTaP/IPV/Hib/HepB¹ vaccine, scheduled at two, three and four months of age, in children reaching their first birthday was 94.0% this quarter, compared to 94.3% last quarter. Uptake ranged by HB from 92.4% (Cardiff and Vale) to 96.7% (Cwm Taf Morgannwg) and by LA from 91.0% (Monmouthshire) to 98.0% (Merthyr Tydfil). Two of the seven HBs and eight of the 22 LA areas achieved the target 95% uptake (Figures 2, 3 and 6, Tables 2 and 3).
2. Uptake of primary pneumococcal conjugate vaccination (PCV) in children reaching their first birthday was 95.8% this quarter, consistent with last quarter’s uptake. Uptake ranged by HB from 93.7% (Powys Teaching) to 97.6% (Cwm Taf Morgannwg) and by LA from 93.1% (Pembrokeshire) to 98.7% (Merthyr Tydfil). Five of the seven HBs and 14 of the 22 LA areas achieved the target 95% uptake (Figures 2 and 3, Tables 2 and 3).
3. Uptake of two doses of MenB vaccine, scheduled at two and four months of age, in children reaching their first birthday was 94.0% this quarter. Uptake in HBs ranged from 91.9% (Cardiff and Vale) to 97.0% (Cwm Taf Morgannwg) and ranged by LA from 90.5% (Pembrokeshire) to 98.7% (Merthyr Tydfil) (Figure 3, Tables 2 and 3).
4. Uptake of two doses of rotavirus vaccine in children reaching their first birthday was 92.3% this quarter from compared to 92.4% last quarter. Uptake in HBs ranged from 90.4% (Cardiff and Vale) to 95.6% (Cwm Taf Morgannwg) and ranged by LA from 88.7% (Torfaen) to 97.4% (Merthyr Tydfil) (Figures 2 and 3, Tables 2 and 3).
5. Uptake of the first dose of MMR² in children reaching their second birthday (scheduled at 12 to 13 months of age) was 93.2% this quarter. Uptake ranged by HB from 90.6 (Cardiff and Vale) to 95.5% (Powys Teaching) and by LA area from 89.7% (Cardiff) to 95.8% (Swansea). Two HBs achieved the target of 95% uptake and five LA areas achieved this target (Figures 2, 3 and 7, Tables 2 and 4).
6. Uptake of the complete three dose course of MenB vaccine in children reaching their second birthday was 92.8%. Uptake ranged by HB from 89.5% (Cardiff and Vale) to 94.8% (Swansea Bay) and by LA from 88.6% (Cardiff) to 95.3% (Swansea). None of the seven HBs and one of the 22 LA areas achieved the target 95% uptake (Figures 2 and 3, Tables 2 and 4).
7. Uptake of the final dose of Pneumococcal Conjugate Vaccine (PCVf), scheduled at 12 to 13 months of age) in children reaching their second birthday was 92.9%. Uptake ranged by HB from 90.3% (Cardiff and Vale) to 94.7% (Cwm Taf Morgannwg) and ranged by LA from 89.4% (Cardiff) to 95.4% (Caerphilly). No HBs achieved the target uptake, and two LA areas achieved an uptake of 95% or over (Figure 3, Tables 2 and 4).
8. Uptake of the Hib/MenC booster (given at 12 to 13 months of age) in children reaching two years of age was 92.8% this quarter. Uptake ranged by HB from 90.4% (Cardiff and Vale) to 95.5% (Powys Teaching) and ranged by LA from 89.7% (Cardiff) to 95.5% (Powys Teaching). One HB achieved the target uptake and two LA areas achieved uptakes in excess of 95% (Figures 1, 2 and 3, Tables 2 and 4).
9. In children reaching four years of age this quarter (Table 5), uptake of:
 - The “4 in 1” DTaP/IPV³ pre-school booster was 86.6%
 - The Hib/MenC booster was 93.7%
 - Two doses of MMR was 86.6%

The proportion of children who were up to date with all these routine immunisations at four years of age was 85.3%. This ranged by HB from 82.1% (Cardiff and Vale) to 88.2% (Powys

¹ DTaP/IPV/Hib/HepB vaccine protects against Diphtheria, Tetanus, Pertussis (Whooping Cough), Polio, Hib and Hep B infection.

² MMR protects against measles, mumps and rubella infections.

³ DTaP/IPV (and dTaP/IPV) vaccines boost protection against Diphtheria, Tetanus, Pertussis and Polio infection before school entry.

Teaching) and by LA from 80.0% (Newport) to 88.7% (Blaenau Gwent) (Figures 4 and 5, Tables 1, 2 and 5).

10. The proportion of children who were up to date with routine immunisations by their fifth birthday was 87.5%, compared to 88.1% last quarter. This ranged by HB from 84.6% (Cardiff and Vale) to 90.3% (Cwm Taf Morgannwg) (Table 6).
11. In children reaching five years of age this quarter, coverage of one dose of MMR was 95.1%. Coverage of two doses of MMR was 89.4%. Coverage of two doses of MMR ranged by HB from 86.8% (Cardiff and Vale) to 93.0% (Cwm Taf Morgannwg) and by LA from 82.1% (Newport) to 94.5% (Monmouthshire) (Figures 1, 2, 3 and 8, Tables 2, 6 and 7).
12. Uptake of the “4 in 1” DTaP/IPV³ pre-school booster in children reaching their fifth birthday slightly decreased at 89.2% this quarter compared to 89.8% last quarter, ranging by HB from 86.3% (Hywel Dda) to 92.6% (Cwm Taf Morgannwg) and by LA from 81.7% (Newport) to 94.5% (Monmouthshire). No HBs nor LAs achieved the 95% uptake target (Figure 3 and 9, Tables 2, 6 and 7).
13. From September 2023 the HPV vaccination programme changed from a two dose to a one-dose-only schedule following a Joint Committee on Vaccination and Immunisation (JCVI) recommendation. From September, immunocompetent adolescents who have received one dose of HPV vaccine will be considered fully vaccinated against HPV [1]. Uptake of one dose of HPV vaccine for children in the 2024-25 school year 8 cohort (turning 13 years of age during 01/09/24 to 31/08/25) is currently 34.2% and will increase as more vaccination sessions take place (Tables 8a and 9).
14. Coverage of one dose of HPV vaccine in the 2024-25 school year 9 cohort was 72.0% (74.9% in girls and 69.2% in boys) (Tables 8b and 9).
15. Coverage of one dose of HPV vaccine in the 2024-25 school year 10 cohort (reaching their 15th birthday during 01/09/24 to 31/08/25) was 73.1% (76.3% in girls and 70.1% in boys) (Tables 8c and 9).
16. Uptake of the MenACWY vaccine in the 2024-25 routine school year 9 cohort is currently 51.7% (52.8% in girls and 50.7% in boys) (Tables 10a, 11 and 12).
17. Uptake of the MenACWY vaccine in the 2024-25 routine school year 10 cohort is currently 73.5% (74.6% in girls and 72.4% in boys) (Tables 10b, 11 and 12).
18. Uptake of the MenACWY vaccine in the 2024-25 routine school year 11 cohort is currently 71.9% (73.8% in girls and 70.1% in boys) (Tables 10c, 11 and 12).
19. Uptake of the Td/IPV⁴ teenage booster in the 2024-25 school year 9 (children reaching 14 years of age) is currently 51.8%. Coverage of two doses of MMR in this year group is currently 93.1% and coverage of one dose is 96.0%. Coverage of two doses of MMR vaccine ranged by HB from 90.6% (Cardiff and Vale) to 94.7% (Betsi Cadwaladr). Coverage of a full course of immunisation against rubella (two doses of MMR) in 14-year-old girls in this school year group was 93.2% (Table 12).
20. Coverage of the Td/IPV teenage booster in the 2024-25 school year 10 (children reaching 15 years of age) was 73.5%. Coverage ranged by HB from 68.9% (Cardiff and Vale) to 81.9% (Swansea Bay). Coverage of two doses of MMR in this year group was 93.5% and coverage of one dose was 96.0%. Coverage of two doses of MMR vaccine ranged by HB from 90.8% (Cardiff and Vale) to 95.0% (Swansea Bay). Coverage of a full course of immunisation against rubella (two doses of MMR) in 15-year-old girls in this school year group was 93.4% (Table 13).
21. Coverage of the Td/IPV teenage booster in the 2024-25 school year 11 (children reaching 16 years of age) was 72.2%. Coverage ranged by HB from 62.7% (Aneurin Bevan) to 83.7% (Swansea Bay). Coverage of two doses of MMR in this year group was 92.9% and coverage

³ DTaP/IPV (and dTaP/IPV) vaccines boost protection against Diphtheria, Tetanus, Pertussis and Polio infection before school entry.

⁴Td/IPV boosts protection against Diphtheria, Tetanus and Polio infection before entering adulthood.

of one dose was 95.5%. Coverage of two doses of MMR vaccine ranged by HB from 89.8% (Cardiff and Vale) to 95.3% (Cwm Taf Morgannwg). Coverage of a full course of immunisation against rubella (two doses of MMR) in 16-year-old girls in this school year group was 93.0% (Table 14).

- 22.** Coverage of two doses of MMR in children reaching 16 years of age this quarter (between 1st January 2025 and 31st March 2025) was 92.5%, whilst coverage of one dose of MMR was 95.3%. Coverage of a full course of immunisation against rubella (two doses of MMR) in 16-year-old girls was 93.1%. National coverage of the Td/IPV teenage booster in children reaching 16 years of age this quarter was 71.7% (Figures 1, 2 and 3, Tables 2 and 15).
- 23.** Uptake of BCG immunisation is presented in Table 16. These data are based on BCG immunisations recorded in the National Community Child Health Database. BCG immunisation has been received by 10.6%, 9.2%, 9.0% and 7.7% of children reaching their first, second, fifth and 16th birthdays (respectively) during quarter one of 2025. This quarter, Cardiff and Vale UHB had the highest proportion of children given BCG by one year of age (25.3%), two years of age (21.8%), five years of age (18.1%) and sixteen years of age (17.4%).
- 24.** Uptake data for hepatitis B immunisation in children who were at risk of perinatal infection, extracted from the Public Health Wales Tarian Database, are presented in Table 17. This quarter, uptake of three doses of hepatitis B vaccine at their first birthday was 100%, uptake of four doses was 85.7% at their second birthday, and uptake of four doses at their fifth birthday was 100%. Proportions should be interpreted with caution as small numbers of babies require an enhanced course of hepatitis B immunisation.

Comment

For the January to March 2025 quarter, uptake of all immunisations in infants by their first birthday has remained stable. Uptake of the complete three-dose course of “6 in 1” vaccine and two doses of MenB vaccine remained below 95% for the fifth consecutive quarter. Uptake of PCV primary vaccination remained above 95%.

Uptake of vaccinations at two years also remained broadly stable, following a period of decrease. Coverage of one dose of MMR at two years remained the same as the previous quarter. Uptake of the MenB and Hib/MenC Booster vaccines were the lowest of all immunisations reported on in this age group, at 92.8%.

The proportion of children who were up to date with their routine immunisations by four years decreased slightly this quarter and continues to vary by health board. Uptake of two doses of MMR vaccine and “4 in 1” preschool booster vaccine were the lowest of all vaccinations included in this composite measure. The proportion of children who were up to date with their routine immunisations by five years also decreased slightly this quarter. Coverage increased by 2.8 percentage points compared to when they were reported on at four years of age. Although there have been some quarterly fluctuations, the long-term trend in coverage of two doses of MMR by five years of age had been gradually decreasing since the first quarter of 2021, with this quarter showing a slight decrease to 89.4%.

Uptake of one dose of HPV vaccine in the 2024-25 school year 8, year 9 and 10 cohorts is 34.2%, 72.0% and 73.1%, respectively. Uptake is higher in school years 8 and 9 and slightly lower in school year 10, compared to the equivalent groups last year (18.5%, 67.7% and 74.1%). Since 2021, there has been a declining trend in uptake of the Td/IPV teenage booster and MenACWY vaccines by 16 years of age. Encouragingly, uptake of MenACWY and Td/IPV is higher in the 2024-25 school year 10 cohort compared to the previous school year 10 cohort, at over 70%. However, uptake is still lower than 2019-20 when coverage of these vaccines in the school year 10 group at the end of March 2020 was 85.4% for Td/IPV and 85.5% for MenACWY.

In 2024, health boards undertook work to ensure that coverage of two doses of MMR in schools increased where it fell below 90% [2]. Alongside local and national data quality improvement work, this has led to increases in reported coverage of MMR vaccination in teenagers. Coverage in the 2024-25 school year 11 group is currently 95.5% for MMR1 and 92.9% for MMR2, an increase compared to the 2023-24 school year 11 group at the same time last year.

In 2024 there was a resurgence of measles across the UK, with 2,911 laboratory confirmed cases reported by the UKHSA, the highest recorded since 2012. The majority of these cases were associated with outbreaks in London and the West Midlands, however cases decreased from mid-July [3]. Since 1st January 2025, there have been 213 confirmed cases of measles in England [3]. In April 2024, an outbreak of measles was declared in South East Wales, resulting in 17 confirmed cases in total [4]. Importation of measles cases, following travel from measles-affected areas, and subsequent spread in the community remains a risk in Wales. The measles resurgence highlights the importance of checking vaccination status and facilitating catch-up at every opportunity, especially around school entry and alongside school vaccination sessions. Similarly, the uptake levels of teenage immunisations, such as HPV, MenACWY, and Td/IPV, while encouraging, continue to require active promotion.

From July 2025, several changes will be made to the childhood vaccination schedule in Wales following updated clinical guidance [5]. Further information can be found on the Public Health Wales website: <https://phw.nhs.wales/topics/immunisation-and-vaccines/vaccines-professionals/changes-to-the-childhood-immunisation-schedule-information-for-health-professionals/>

References

1. Welsh Health Circular- Implementing the move to one dose of HPV vaccine in Wales. Available from: <https://www.gov.wales/sites/default/files/publications/2023-05/hpv-immunisation-programme-update.pdf>
2. Welsh Health Circular- Vaccination of children to protect against measles. Available from: <https://www.gov.wales/vaccination-children-protect-against-measles-whc2024008-html>
3. UK Health Security Agency. News: Latest measles statistics published (10th April 2025). Available from: [Confirmed cases of measles in England by month, age, region and upper-tier local authority: 2025 - GOV.UK](#)
4. Public Health Wales. News: Importance of MMR vaccination stressed, as Gwent measles outbreak ends. (30th May 2024). Available from: [Importance of MMR vaccination stressed, as Gwent measles outbreak ends - Public Health Wales \(nhs.wales\)](#)
5. Welsh Health Circular- Changes to the routine childhood vaccination schedule and to the selective hepatitis B vaccination programme from 01 July 2025. Available from: [Changes to the routine childhood vaccination schedule \[Intranet only\]](#)

Report prepared by Public Health Wales Vaccine Preventable Disease Programme and Communicable Disease Surveillance Centre.

Data for this report was provided by Digital Health Care Wales from the National Community Child Health Database (NCCHD). The data was sourced from Community Child Health databases maintained by local Child Health Office staff in Trusts throughout Wales based on regular returns from nurses and doctors who immunise or advise on immunisation. Uptake data presented throughout are for HB resident population, not for HB GP practice populations. The maps, graphs, tables 1 and 2 are best viewed in colour.

Suggested citation for this report: Public Health Wales Health Protection Division. Vaccine uptake in Children in Wales, January to March 2025: COVER report 154, May 2025. Cardiff, Public Health Wales. For further information on this report please contact: phw.vaccines@wales.nhs.uk

Figure 1. Percentage uptake of childhood immunisations in Wales, quarter 1 1999 to quarter 1 2025*

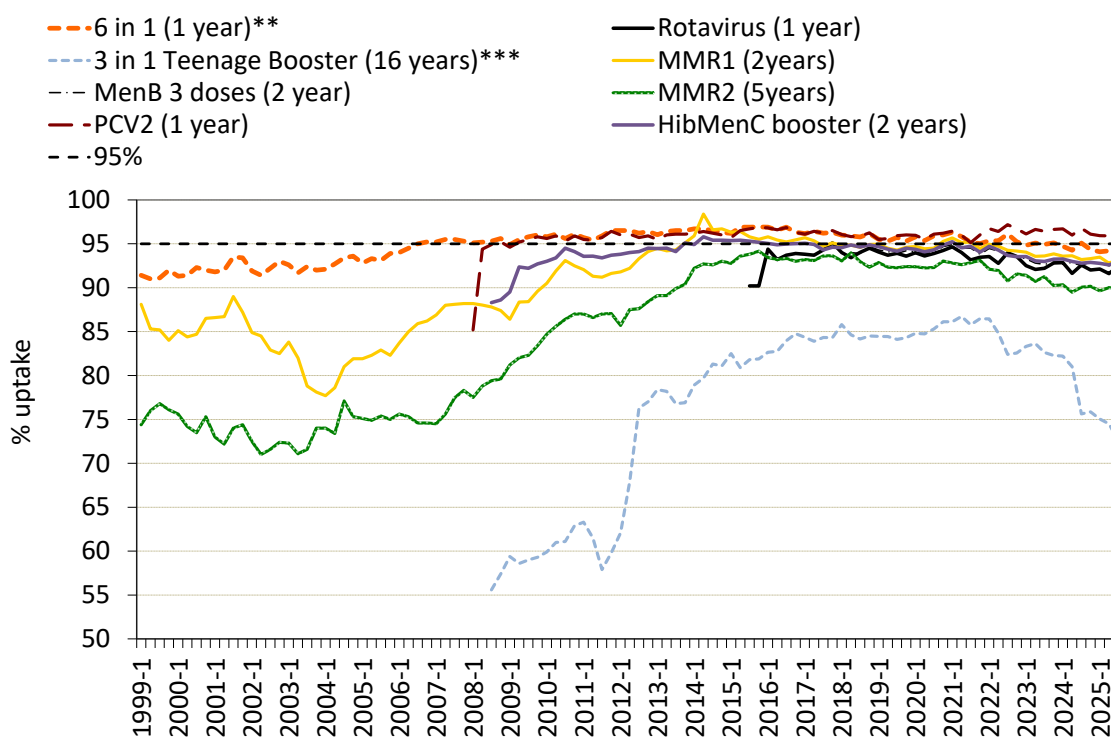

*Uptake data for quarter 3 2014 to quarter 4 2014 presented here are based on estimates calculated in August 2015, rather than published data, due to data quality problems affecting reported uptake of some immunisations in reports published during this period.

**Uptake of pertussis used as a proxy.

***Teenage booster dose of diphtheria, tetanus and polio (diphtheria used as proxy).

Figure 2. Percentage uptake of childhood immunisations in Wales, quarter 1 2018 to quarter 1 2025***

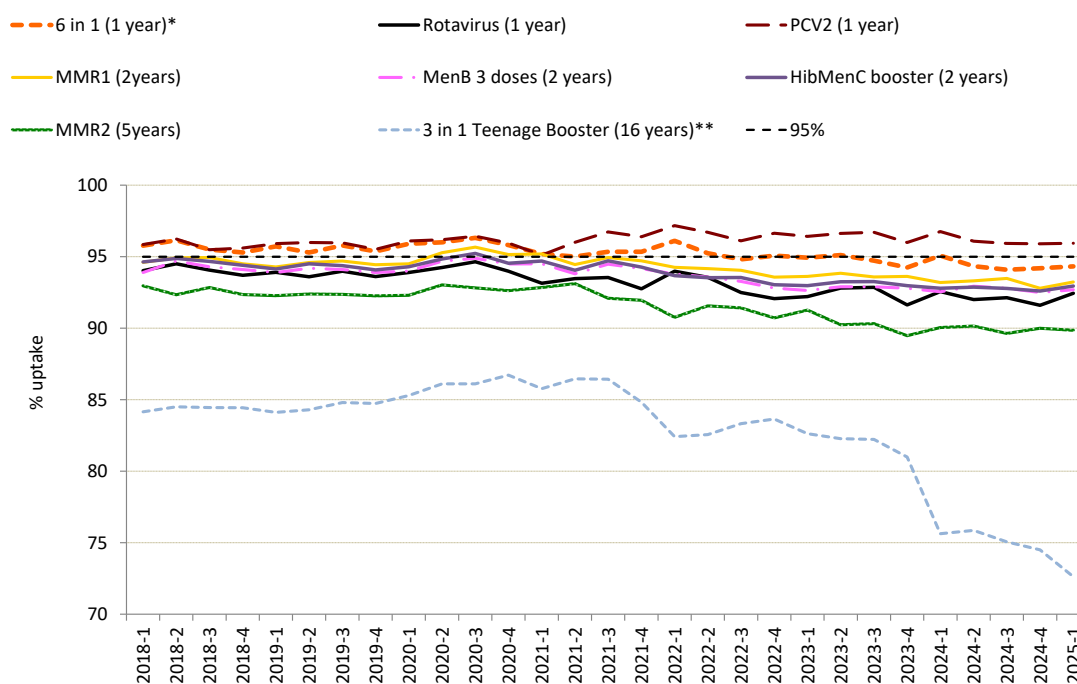

* Uptake of pertussis used as proxy.

** Teenage booster dose of diphtheria, tetanus and polio (diphtheria used as proxy).

***Uptake data for MMR2 at 5 years and the "3 in 1" teenage booster at 16 years from 2015 Q1 to 2018 Q3 are based on estimates calculated in February 2019, rather than published data. This is due to improvements in data quality made during early 2019.

Figure 3. Summary of uptake rates for selected immunisations in resident children reaching their 1st, 2nd, 5th and 16th birthday between 01/01/25 and 31/03/25 and resident on 31/03/25.

All Wales Summary - COVER 154



Figure 4. Percentage uptake of resident children reaching their 4th birthday between 01/01/25 and 31/03/25 and are up to date with all scheduled vaccines⁷ by health board.

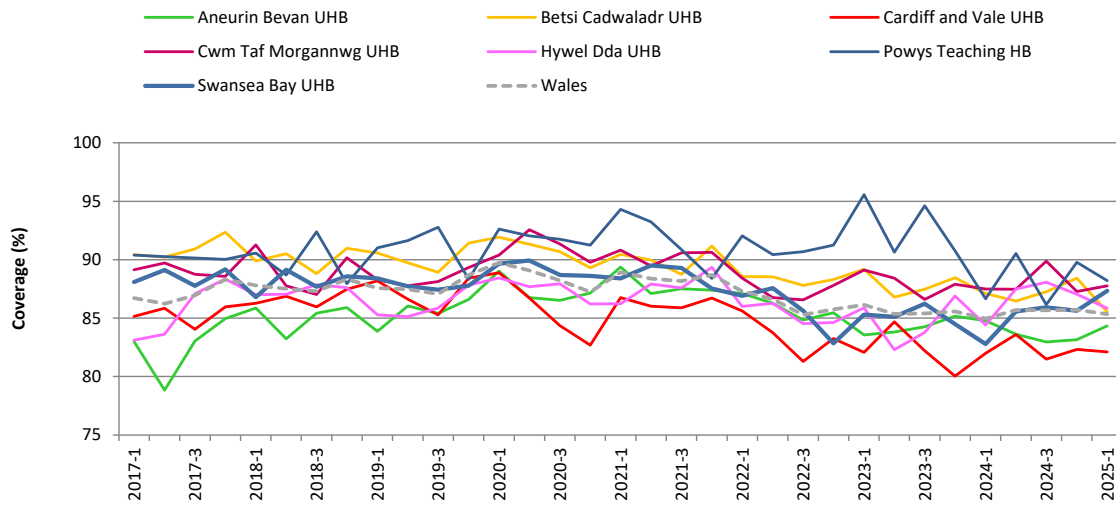

Table 1. Percentages of resident children reaching their 4th birthday during quarter 4 2023 to quarter 1 2025 who are up to date with all scheduled vaccines⁷, by Health Board.

Area	2023-4	2024-1	2024-2	2024-3	2024-4	2025-1
Aneurin Bevan UHB	85.2	84.8	83.6	83.0	83.2	84.3
Betsi Cadwaladr UHB	88.5	87.1	86.5	87.3	88.4	85.5
Cardiff and Vale UHB	80.0	82.0	83.6	81.5	82.3	82.1
Cwm Taf Morgannwg UHB	87.9	87.5	87.5	89.9	87.3	87.8
Hywel Dda UHB	86.9	84.4	87.5	88.1	87.0	85.8
Powys Teaching HB	90.8	86.7	90.5	86.2	89.8	88.2
Swansea Bay UHB	84.5	82.8	85.6	85.9	85.6	87.3
Wales	85.6	84.9	85.7	85.7	85.7	85.3

⁷Completed "4 in 1" preschool booster, the Hib/MenC booster and second MMR dose by four years of age.

Figure 5. Trends in the percentages of children reaching their 4th birthday during quarter 1 2017 to quarter 1 2025, who are up to date with all scheduled vaccines⁷, by health board.



⁷Completed “4 in 1” preschool booster, the Hib/MenC booster and second MMR dose by four years of age.

Figure 6. Uptake of “6 in 1” vaccine in Welsh Local Authority areas in children reaching their 1st birthday between 01/01/25 and 31/03/25.

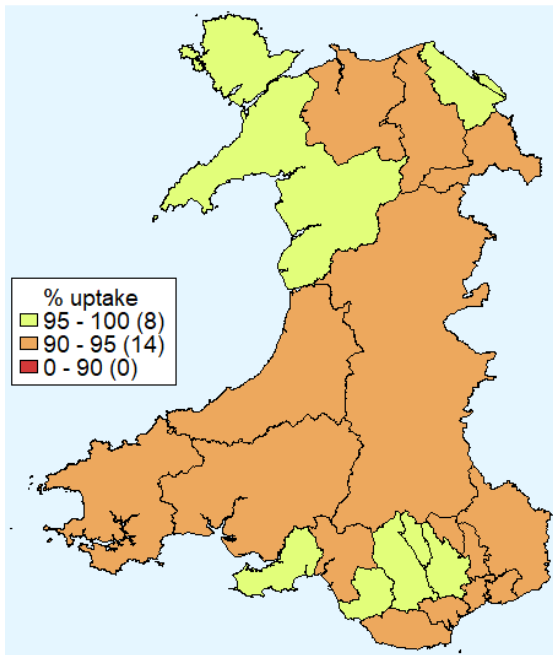

Figure 7. Uptake of at least one dose of MMR immunisation in Welsh Local Authority areas in children reaching their 2nd birthday between 01/01/25 and 31/03/25.

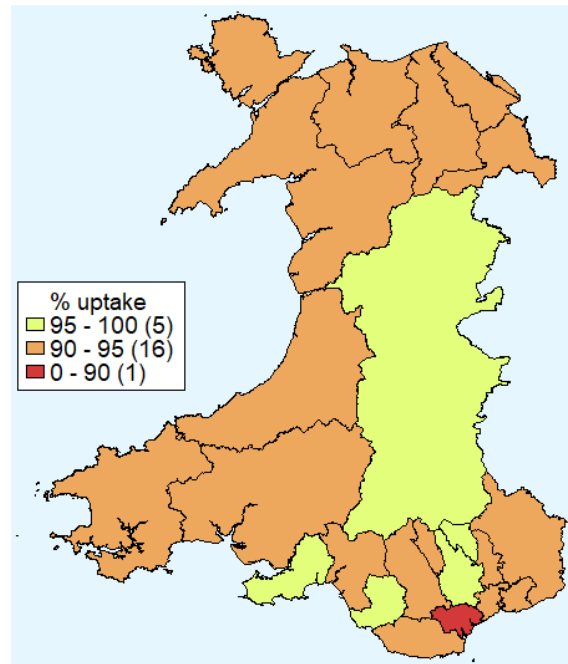

Figure 8. Uptake of two doses of MMR vaccine in Welsh Local Authority areas in children reaching their 5th birthday between 01/01/25 and 31/03/25.

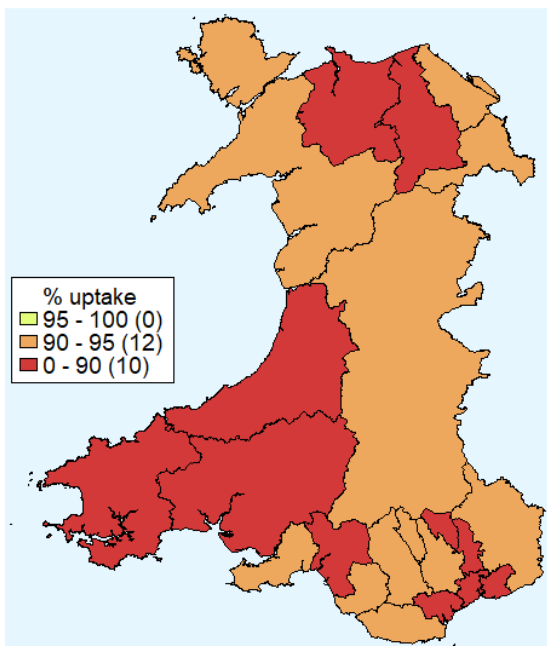

Figure 9. Uptake of “4 in 1” vaccine in Welsh Local Authority areas in children reaching their 5th birthday between 01/01/25 and 31/03/25.

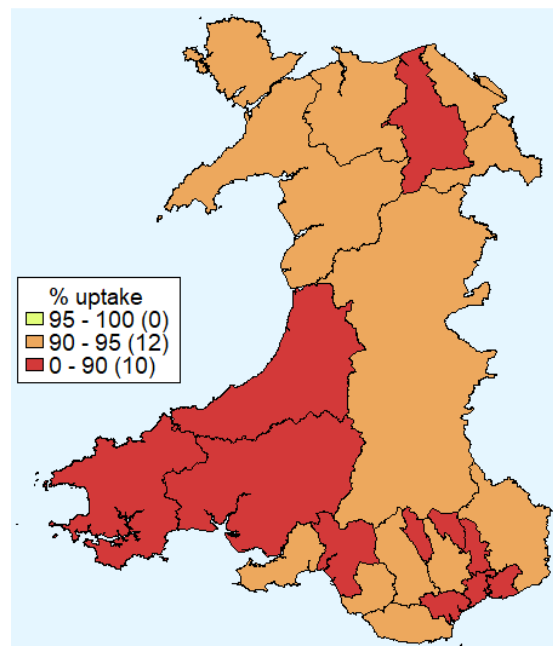

Table 2. Summary table with uptake of selected immunisations in resident children reaching their 1st, 2nd, 5th and 16th birthday between 01/01/25 and 31/03/25 and resident on 31/03/25.

Area	Age 1 year					Age 2 years					Age 4 years		Age 5 years			Age 16 years				
	Resident children (n)	6 in 1 ¹	MenB ²	PCV	Rotavirus	Resident children (n)	MMR1	PCV ³	MenB ⁴	Hib/MenC	Resident Children (n)	Up to date in schedule ⁵	Resident children (n)	MMR2	4 in 1 ¹	Resident children (n)	MMR1	MMR2	MenACWY	3 in 1 Teenage booster ⁶
Aneurin Bevan UHB																				
Blaenau Gwent LA	156	92.3	93.6	93.6	90.4	167	95.2	92.8	93.4	92.2	151	88.7	187	89.3	88.2	178	92.7	92.1	64.6	64.6
Caerphilly LA	378	95.0	95.0	96.3	92.6	413	95.6	95.4	94.9	94.7	390	86.9	446	92.2	92.6	534	95.9	93.1	65.2	65.4
Monmouthshire LA	167	91.0	91.6	94.6	89.8	172	94.2	94.2	94.2	94.2	202	87.1	219	94.5	94.5	284	92.6	91.5	65.1	65.8
Newport LA	464	92.5	93.1	95.0	90.5	462	90.5	90.7	90.7	90.7	469	80.0	459	82.1	81.7	548	90.7	85.8	54.0	53.5
Torfaen LA	222	91.9	92.8	94.6	88.7	219	90.0	90.9	90.0	90.0	218	83.5	226	87.2	87.2	302	96.7	93.0	65.6	65.2
Health Board Total	1387	92.9	93.4	95.1	90.7	1433	92.9	92.7	92.5	92.3	1430	84.3	1537	88.4	88.3	1846	93.7	90.6	61.9	61.8
Betsi Cadwaladr UHB																				
Anglesey LA	135	95.6	94.8	97.0	94.1	105	94.3	93.3	93.3	91.4	140	88.6	139	90.6	91.4	216	99.1	97.2	68.5	71.3
Conwy LA	195	94.4	94.4	96.4	92.8	223	91.9	91.5	91.5	91.9	229	82.1	254	89.4	90.2	330	96.7	94.8	67.6	67.6
Denbighshire LA	208	91.3	91.3	94.2	90.4	203	93.1	93.1	92.6	93.1	233	85.0	235	87.7	88.9	309	94.5	94.2	67.6	68.0
Flintshire LA	337	97.0	97.0	97.9	92.9	341	93.3	93.3	93.0	93.3	379	86.0	349	90.5	90.5	440	95.7	93.6	74.1	73.4
Gwynedd LA	228	95.2	95.2	98.2	90.4	236	92.4	92.8	92.4	92.8	259	87.3	280	92.5	91.8	333	97.3	95.8	78.4	78.4
Wrexham LA	294	94.6	94.9	96.6	93.5	276	93.5	92.4	93.1	93.5	315	85.1	342	91.5	92.1	390	95.9	93.1	70.8	71.0
Health Board Total	1397	94.8	94.8	96.9	92.3	1384	93.0	92.7	92.6	92.8	1555	85.5	1599	90.5	90.9	2018	96.3	94.5	71.5	71.8
Cardiff and Vale UHB																				
Cardiff LA	848	92.2	91.7	94.7	90.0	823	89.7	89.4	88.6	89.7	921	81.3	1002	85.5	85.2	1146	92.5	88.5	66.1	66.1
Vale of Glamorgan LA	262	93.1	92.4	94.3	91.6	282	93.3	92.9	92.2	92.6	303	84.5	339	90.6	91.2	431	96.1	93.0	71.0	71.5
Health Board Total	1110	92.4	91.9	94.6	90.4	1105	90.6	90.3	89.5	90.4	1224	82.1	1341	86.8	86.7	1577	93.5	89.7	67.4	67.6
Cwm Taf Morgannwg UHB																				
Bridgend LA	302	97.0	96.7	97.7	97.0	301	95.7	94.7	94.7	94.4	336	87.8	337	94.4	93.5	394	97.7	94.4	76.1	75.9
Merthyr Tydfil LA	152	98.0	98.7	98.7	97.4	140	94.3	94.3	94.3	94.3	157	86.0	164	90.2	88.4	160	95.6	93.8	68.8	68.8
Rhondda Cynon Taf LA	539	96.1	96.7	97.2	94.2	538	94.6	94.8	94.6	94.6	545	88.3	608	92.9	93.3	749	97.3	95.2	74.5	74.5
Health Board Total	993	96.7	97.0	97.6	95.6	979	94.9	94.7	94.6	94.5	1038	87.8	1109	93.0	92.6	1303	97.2	94.8	74.3	74.2
Hywel Dda UHB																				
Carmarthenshire LA	390	93.6	93.3	95.9	94.1	395	92.9	92.2	92.4	92.9	370	85.4	425	87.8	86.6	517	94.6	92.1	76.8	77.2
Ceredigion LA	134	91.8	91.8	95.5	88.8	110	92.7	93.6	93.6	93.6	134	88.1	139	89.2	89.9	153	96.1	94.8	86.9	86.9
Pembrokeshire LA	231	91.3	90.5	93.1	91.3	231	93.9	93.9	94.4	93.1	238	85.3	293	85.7	84.3	337	95.8	91.1	70.9	72.4
Health Board Total	755	92.6	92.2	95.0	92.3	736	93.2	92.9	93.2	93.1	742	85.8	857	87.3	86.3	1007	95.2	92.2	76.4	77.1
Powys Teaching UHB																				
Health Board Total	252	93.3	92.5	93.7	91.3	222	95.5	94.6	94.6	95.5	280	88.2	260	91.2	90.8	329	94.5	91.5	72.0	77.2
Swansea Bay UHB																				
Neath Port Talbot LA	324	94.4	94.8	95.4	92.9	267	94.0	92.9	94.0	92.5	317	86.4	337	89.3	89.3	391	97.7	95.4	83.9	82.9
Swansea LA	470	95.3	94.7	96.0	94.3	506	95.8	95.3	95.3	95.1	489	87.9	553	91.0	90.1	708	97.2	93.5	85.7	85.6
Health Board Total	794	95.0	94.7	95.7	93.7	773	95.2	94.4	94.8	94.2	806	87.3	890	90.3	89.8	1099	97.4	94.2	85.1	84.6
Unknown	1	100.0	100.0	100.0	100.0	0	0.0	0.0	0.0	0.0	5	40.0	1	100.0	100.0	5	40.0	40.0	40.0	40.0
Wales Total	6689	94.0	94.0	95.8	92.3	6632	93.2	92.9	92.8	92.8	7080	85.3	7594	89.4	89.2	9184	95.3	92.5	71.4	71.7

¹ Uptake of pertussis used as proxy.

² Uptake of two doses of meningococcal serogroup B (MenB) vaccine, scheduled at two and four months of age.

³ Children receiving the final dose of PCV.

⁴ Uptake of 3 doses of meningococcal serogroup B (MenB) vaccine, scheduled at two, four and 12-13 months of age.

⁵ Completed "4 in 1" preschool booster, the Hib/ MenC booster and second MMR dose by four years of age.

⁶ Uptake of diphtheria (reinforcing booster dose) used as proxy.

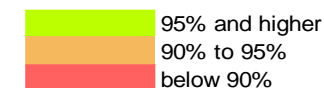

Table 3. Vaccine uptake in children reaching their 1st birthday between 01/01/25 and 31/03/25 and resident on 31/03/25.

Area	Resident children (n)	D3		T3		P3		Po3		Hib3		HepB		MMR1		Rotavirus		PCV ¹		Men B ²		HibMenC	
		(n)	(%)	(n)	(%)	(n)	(%)	(n)	(%)	(n)	(%)	(n)	(%)	(n)	(%)	(n)	(%)	(n)	(%)	(n)	(%)	(n)	(%)
Aneurin Bevan University HB																							
Blaenau Gwent LA	156	144	92.3	144	92.3	144	92.3	144	92.3	144	92.3	144	92.3	0	0.0	141	90.4	146	93.6	146	93.6	0	0.0
Caerphilly LA	378	359	95.0	359	95.0	359	95.0	359	95.0	359	95.0	359	95.0	1	0.3	350	92.6	364	96.3	359	95.0	1	0.3
Monmouthshire LA	167	152	91.0	152	91.0	152	91.0	152	91.0	152	91.0	152	91.0	0	0.0	150	89.8	158	94.6	153	91.6	0	0.0
Newport LA	464	429	92.5	429	92.5	429	92.5	429	92.5	429	92.5	429	92.5	1	0.2	420	90.5	441	95.0	432	93.1	1	0.2
Torfaen LA	222	204	91.9	204	91.9	204	91.9	204	91.9	204	91.9	204	91.9	0	0.0	197	88.7	210	94.6	206	92.8	0	0.0
Health Board Total	1387	1288	92.9	1288	92.9	1288	92.9	1288	92.9	1288	92.9	1288	92.9	2	0.1	1258	90.7	1319	95.1	1296	93.4	2	0.1
Betsi Cadwaladr University HB																							
Anglesey LA	135	129	95.6	129	95.6	129	95.6	129	95.6	129	95.6	129	95.6	0	0.0	127	94.1	131	97.0	128	94.8	0	0.0
Conwy LA	195	184	94.4	184	94.4	184	94.4	184	94.4	184	94.4	184	94.4	0	0.0	181	92.8	188	96.4	184	94.4	0	0.0
Denbighshire LA	208	190	91.3	190	91.3	190	91.3	190	91.3	190	91.3	190	91.3	0	0.0	188	90.4	196	94.2	190	91.3	0	0.0
Flintshire LA	337	327	97.0	327	97.0	327	97.0	327	97.0	328	97.3	327	97.0	0	0.0	313	92.9	330	97.9	327	97.0	0	0.0
Gwynedd LA	228	217	95.2	217	95.2	217	95.2	217	95.2	217	95.2	217	95.2	0	0.0	206	90.4	224	98.2	217	95.2	0	0.0
Wrexham LA	294	278	94.6	278	94.6	278	94.6	278	94.6	278	94.6	278	94.6	0	0.0	275	93.5	284	96.6	279	94.9	0	0.0
Health Board Total	1397	1325	94.8	1325	94.8	1325	94.8	1325	94.8	1326	94.9	1325	94.8	0	0.0	1290	92.3	1353	96.9	1325	94.8	0	0.0
Cardiff and Vale University HB																							
Cardiff LA	848	782	92.2	782	92.2	782	92.2	782	92.2	782	92.2	782	92.2	23	2.7	763	90.0	803	94.7	778	91.7	22	2.6
Vale of Glamorgan LA	262	244	93.1	244	93.1	244	93.1	244	93.1	244	93.1	244	93.1	10	3.8	240	91.6	247	94.3	242	92.4	9	3.4
Health Board Total	1110	1026	92.4	1026	92.4	1026	92.4	1026	92.4	1026	92.4	1026	92.4	33	3.0	1003	90.4	1050	94.6	1020	91.9	31	2.8
Cwm Taf Morgannwg University HB																							
Bridgend LA	302	293	97.0	293	97.0	293	97.0	293	97.0	293	97.0	293	97.0	1	0.3	293	97.0	295	97.7	292	96.7	1	0.3
Merthyr Tydfil LA	152	149	98.0	149	98.0	149	98.0	149	98.0	149	98.0	149	98.0	0	0.0	148	97.4	150	98.7	150	98.7	0	0.0
Rhondda Cynon Taf LA	539	518	96.1	518	96.1	518	96.1	518	96.1	518	96.1	518	96.1	0	0.0	508	94.2	524	97.2	521	96.7	0	0.0
Health Board Total	993	960	96.7	960	96.7	960	96.7	960	96.7	960	96.7	960	96.7	1	0.1	949	95.6	969	97.6	963	97.0	1	0.1
Hywel Dda University HB																							
Carmarthenshire LA	390	365	93.6	365	93.6	365	93.6	365	93.6	365	93.6	365	93.6	1	0.3	367	94.1	374	95.9	364	93.3	0	0.0
Ceredigion LA	134	123	91.8	123	91.8	123	91.8	123	91.8	123	91.8	123	91.8	0	0.0	119	88.8	128	95.5	123	91.8	0	0.0
Pembrokeshire LA	231	211	91.3	211	91.3	211	91.3	211	91.3	211	91.3	211	91.3	0	0.0	211	91.3	215	93.1	209	90.5	0	0.0
Health Board Total	755	699	92.6	699	92.6	699	92.6	699	92.6	699	92.6	699	92.6	1	0.1	697	92.3	717	95.0	696	92.2	0	0.0
Powys Teaching HB																							
Health Board Total	252	235	93.3	235	93.3	235	93.3	235	93.3	235	93.3	235	93.3	0	0.0	230	91.3	236	93.7	233	92.5	0	0.0
Swansea Bay University HB																							
Neath Port Talbot LA	324	306	94.4	306	94.4	306	94.4	306	94.4	306	94.4	306	94.4	0	0.0	301	92.9	309	95.4	307	94.8	0	0.0
Swansea LA	470	448	95.3	448	95.3	448	95.3	448	95.3	448	95.3	449	95.5	1	0.2	443	94.3	451	96.0	445	94.7	0	0.0
Health Board Total	794	754	95.0	754	95.0	754	95.0	754	95.0	754	95.0	755	95.1	1	0.1	744	93.7	760	95.7	752	94.7	0	0.0
Unknown	1	1	100.0	1	100.0	1	100.0	1	100.0	1	100.0	1	0.0	0	0.0	1	100.0	1	100.0	1	100.0	0	0.0
Wales Total	6689	6288	94.0	6288	94.0	6288	94.0	6288	94.0	6289	94.0	6289	94.0	38	0.6	6172	92.3	6405	95.8	6286	94.0	34	0.5

¹ One dose of pneumococcal conjugate vaccine.

² Uptake of 2 doses of meningococcal serogroup B (MenB) vaccine, scheduled at two and four months of age.

Table 4. Vaccine uptake in children reaching their 2nd birthday between 01/01/25 and 31/03/25 and resident on 31/03/25.

Area	Resident children (n)	D3		T3		P3		Po3		Hib3		HepB ¹		MMR1		PCV ¹		PCVf ²		Men B ³		HibMenC	
		(n)	(%)	(n)	(%)	(n)	(%)	(n)	(%)	(n)	(%)	(n)	(%)	(n)	(%)	(n)	(%)	(n)	(%)	(n)	(%)	(n)	(%)
Aneurin Bevan University HB																							
Blaenau Gwent LA	167	157	94.0	157	94.0	157	94.0	157	94.0	157	94.0	157	94.0	159	95.2	161	96.4	155	92.8	156	93.4	154	92.2
Caerphilly LA	413	397	96.1	397	96.1	397	96.1	397	96.1	397	96.1	397	96.1	395	95.6	401	97.1	394	95.4	392	94.9	391	94.7
Monmouthshire LA	172	166	96.5	166	96.5	166	96.5	166	96.5	166	96.5	166	96.5	162	94.2	164	95.3	162	94.2	162	94.2	162	94.2
Newport LA	462	430	93.1	430	93.1	430	93.1	430	93.1	430	93.1	430	93.1	418	90.5	434	93.9	419	90.7	419	90.7	419	90.7
Torfaen LA	219	206	94.1	206	94.1	206	94.1	206	94.1	206	94.1	206	94.1	197	90.0	209	95.4	199	90.9	197	90.0	197	90.0
Health Board Total	1433	1356	94.6	1356	94.6	1356	94.6	1356	94.6	1356	94.6	1356	94.6	1331	92.9	1369	95.5	1329	92.7	1326	92.5	1323	92.3
Betsi Cadwaladr University HB																							
Anglesey LA	105	101	96.2	101	96.2	101	96.2	101	96.2	101	96.2	101	96.2	99	94.3	100	95.2	98	93.3	98	93.3	96	91.4
Conwy LA	223	211	94.6	211	94.6	211	94.6	211	94.6	211	94.6	212	95.1	205	91.9	215	96.4	204	91.5	204	91.5	205	91.9
Denbighshire LA	203	196	96.6	196	96.6	196	96.6	196	96.6	196	96.6	196	96.6	189	93.1	199	98.0	189	93.1	188	92.6	189	93.1
Flintshire LA	341	325	95.3	325	95.3	325	95.3	325	95.3	325	95.3	325	95.3	318	93.3	327	95.9	318	93.3	317	93.0	318	93.3
Gwynedd LA	236	225	95.3	225	95.3	225	95.3	225	95.3	225	95.3	225	95.3	218	92.4	226	95.8	219	92.8	218	92.4	219	92.8
Wrexham LA	276	262	94.9	262	94.9	262	94.9	262	94.9	262	94.9	262	94.9	258	93.5	262	94.9	255	92.4	257	93.1	258	93.5
Health Board Total	1384	1320	95.4	1320	95.4	1320	95.4	1320	95.4	1320	95.4	1321	95.4	1287	93.0	1329	96.0	1283	92.7	1282	92.6	1285	92.8
Cardiff and Vale University HB																							
Cardiff LA	823	767	93.2	767	93.2	767	93.2	766	93.1	767	93.2	765	93.0	738	89.7	775	94.2	736	89.4	729	88.6	738	89.7
Vale of Glamorgan LA	282	265	94.0	265	94.0	265	94.0	265	94.0	265	94.0	264	93.6	263	93.3	268	95.0	262	92.9	260	92.2	261	92.6
Health Board Total	1105	1032	93.4	1032	93.4	1032	93.4	1031	93.3	1032	93.4	1029	93.1	1001	90.6	1043	94.4	998	90.3	989	89.5	999	90.4
Cwm Taf Morgannwg University HB																							
Bridgend LA	301	293	97.3	293	97.3	293	97.3	293	97.3	293	97.3	292	97.0	288	95.7	294	97.7	285	94.7	285	94.7	284	94.4
Merthyr Tydfil LA	140	137	97.9	137	97.9	137	97.9	137	97.9	137	97.9	137	97.9	132	94.3	137	97.9	132	94.3	132	94.3	132	94.3
Rhondda Cynon Taf LA	538	516	95.9	516	95.9	516	95.9	516	95.9	516	95.9	516	95.9	509	94.6	520	96.7	510	94.8	509	94.6	509	94.6
Health Board Total	979	946	96.6	946	96.6	946	96.6	946	96.6	946	96.6	945	96.5	929	94.9	951	97.1	927	94.7	926	94.6	925	94.5
Hywel Dda University HB																							
Carmarthenshire LA	395	381	96.5	381	96.5	381	96.5	381	96.5	381	96.5	381	96.5	367	92.9	380	96.2	364	92.2	365	92.4	367	92.9
Ceredigion LA	110	105	95.5	105	95.5	105	95.5	105	95.5	105	95.5	105	95.5	102	92.7	105	95.5	103	93.6	103	93.6	103	93.6
Pembrokeshire LA	231	219	94.8	219	94.8	219	94.8	219	94.8	219	94.8	219	94.8	217	93.9	222	96.1	217	93.9	218	94.4	215	93.1
Health Board Total	736	705	95.8	705	95.8	705	95.8	705	95.8	705	95.8	705	95.8	686	93.2	707	96.1	684	92.9	686	93.2	685	93.1
Powys Teaching HB																							
Health Board Total	222	215	96.8	215	96.8	215	96.8	215	96.8	215	96.8	214	96.4	212	95.5	215	96.8	210	94.6	210	94.6	212	95.5
Swansea Bay University HB																							
Neath Port Talbot LA	267	259	97.0	259	97.0	259	97.0	259	97.0	259	97.0	259	97.0	251	94.0	261	97.8	248	92.9	251	94.0	247	92.5
Swansea LA	506	495	97.8	495	97.8	495	97.8	495	97.8	495	97.8	493	97.4	485	95.8	490	96.8	482	95.3	482	95.3	481	95.1
Health Board Total	773	754	97.5	754	97.5	754	97.5	754	97.5	754	97.5	752	97.3	736	95.2	751	97.2	730	94.4	733	94.8	728	94.2
Unknown	0	0	0.0	0	0.0	0	0.0	0	0.0	0	0.0	0	0.0	0	0.0	0	0.0	0	0.0	0	0.0	0	0.0
Wales Total	6632	6328	95.4	6328	95.4	6328	95.4	6327	95.4	6328	95.4	6322	95.3	6182	93.2	6365	96.0	6161	92.9	6152	92.8	6157	92.8

¹ Full primary course (one dose) of pneumococcal conjugate vaccine.

² Final (booster) dose of pneumococcal conjugate vaccine.

³ Uptake of 3 doses of meningococcal serogroup B (MenB) vaccine, scheduled at two, four and 12-13 months of age.

Table 5. Vaccine uptake in children reaching their 4th birthday between 01/01/25 and 31/03/25 and resident on 31/03/25. The proportion of children who have received all of these vaccines by their 4th birthday is also presented.

Area	Resident children (n)	4 in 1 Preschool Booster ¹		HibMenC		MMR dose 2		Up to date in schedule ²	
		(n)	(%)	(n)	(%)	(n)	(%)	(n)	(%)
<u>Aneurin Bevan University HB</u>									
Blaenau Gwent LA	151	139	92.1	141	93.4	139	92.1	134	88.7
Caerphilly LA	390	341	87.4	377	96.7	343	87.9	339	86.9
Monmouthshire LA	202	179	88.6	195	96.5	177	87.6	176	87.1
Newport LA	469	384	81.9	413	88.1	383	81.7	375	80.0
Torfaen LA	218	184	84.4	198	90.8	185	84.9	182	83.5
Health Board Total	1430	1227	85.8	1324	92.6	1227	85.8	1206	84.3
<u>Betsi Cadwaladr University HB</u>									
Anglesey LA	140	126	90.0	131	93.6	125	89.3	124	88.6
Conwy LA	229	194	84.7	214	93.4	190	83.0	188	82.1
Denbighshire LA	233	201	86.3	216	92.7	198	85.0	198	85.0
Flintshire LA	379	327	86.3	354	93.4	330	87.1	326	86.0
Gwynedd LA	259	227	87.6	247	95.4	229	88.4	226	87.3
Wrexham LA	315	271	86.0	299	94.9	271	86.0	268	85.1
Health Board Total	1555	1346	86.6	1461	94.0	1343	86.4	1330	85.5
<u>Cardiff and Vale University HB</u>									
Cardiff LA	921	765	83.1	838	91.0	769	83.5	749	81.3
Vale of Glamorgan LA	303	259	85.5	282	93.1	256	84.5	256	84.5
Health Board Total	1224	1024	83.7	1120	91.5	1025	83.7	1005	82.1
<u>Cwm Taf Morgannwg University HB</u>									
Bridgend LA	336	301	89.6	321	95.5	301	89.6	295	87.8
Merthyr Tydfil LA	157	138	87.9	151	96.2	137	87.3	135	86.0
Rhondda Cynon Taf LA	545	488	89.5	523	96.0	486	89.2	481	88.3
Health Board Total	1038	927	89.3	995	95.9	924	89.0	911	87.8
<u>Hywel Dda University HB</u>									
Cardemare LA	370	320	86.5	347	93.8	320	86.5	316	85.4
Ceredigion LA	134	120	89.6	128	95.5	118	88.1	118	88.1
Pembrokeshire LA	238	204	85.7	221	92.9	206	86.6	203	85.3
Health Board Total	742	644	86.8	696	93.8	644	86.8	637	85.8
<u>Powys Teaching HB</u>									
Health Board Total	280	248	88.6	265	94.6	250	89.3	247	88.2
<u>Swansea Bay University HB</u>									
Neath Port Talbot LA	317	276	87.1	304	95.9	278	87.7	274	86.4
Swansea LA	489	439	89.8	464	94.9	438	89.6	430	87.9
Health Board Total	806	715	88.7	768	95.3	716	88.8	704	87.3
Unknown	5	2	40.0	3	60.0	2	40.0	2	40.0
Wales Total	7080	6133	86.6	6632	93.7	6131	86.6	6042	85.3

¹ Uptake of acellular pertussis used as proxy.

² Completed "4 in 1" preschool booster, the Hib/ MenC booster and second MMR dose by four years of age.

Table 6. Vaccine uptake in children reaching their 5th birthday between 01/01/25 and 31/03/25 and resident on 31/03/25. The proportion of children who have received all of these vaccines by their 5th birthday is also presented.

Area	Resident children (n)	4 in 1 Preschool Booster ¹		HibMenCb		MMR dose 2		Up to date in schedule ²	
		(n)	(%)	(n)	(%)	(n)	(%)	(n)	(%)
<u>Aneurin Bevan University HB</u>									
Blaenau Gwent LA	187	165	88.2	175	93.6	167	89.3	164	87.7
Caerphilly LA	446	413	92.6	432	96.9	411	92.2	407	91.3
Monmouthshire LA	219	207	94.5	210	95.9	207	94.5	202	92.2
Newport LA	459	375	81.7	404	88.0	377	82.1	362	78.9
Torfaen LA	226	197	87.2	203	89.8	197	87.2	194	85.8
Health Board Total	1537	1357	88.3	1424	92.6	1359	88.4	1329	86.5
<u>Betsi Cadwaladr University HB</u>									
Anglesey LA	139	127	91.4	130	93.5	126	90.6	124	89.2
Conwy LA	254	229	90.2	236	92.9	227	89.4	224	88.2
Denbighshire LA	235	209	88.9	224	95.3	206	87.7	205	87.2
Flintshire LA	349	316	90.5	331	94.8	316	90.5	313	89.7
Gwynedd LA	280	257	91.8	264	94.3	259	92.5	255	91.1
Wrexham LA	342	315	92.1	327	95.6	313	91.5	310	90.6
Health Board Total	1599	1453	90.9	1512	94.6	1447	90.5	1431	89.5
<u>Cardiff and Vale University HB</u>									
Cardiff LA	1002	854	85.2	909	90.7	857	85.5	831	82.9
Vale of Glamorgan LA	339	309	91.2	322	95.0	307	90.6	304	89.7
Health Board Total	1341	1163	86.7	1231	91.8	1164	86.8	1135	84.6
<u>Cwm Taf Morgannwg University HB</u>									
Bridgend LA	337	315	93.5	324	96.1	318	94.4	310	92.0
Merthyr Tydfil LA	164	145	88.4	155	94.5	148	90.2	142	86.6
Rhondda Cynon Taf LA	608	567	93.3	576	94.7	565	92.9	549	90.3
Health Board Total	1109	1027	92.6	1055	95.1	1031	93.0	1001	90.3
<u>Hywel Dda University HB</u>									
Cardemare LA	425	368	86.6	398	93.6	373	87.8	365	85.9
Ceredigion LA	139	125	89.9	127	91.4	124	89.2	124	89.2
Pembrokeshire LA	293	247	84.3	264	90.1	251	85.7	245	83.6
Health Board Total	857	740	86.3	789	92.1	748	87.3	734	85.6
<u>Powys Teaching HB</u>									
Health Board Total	260	236	90.8	246	94.6	237	91.2	233	89.6
<u>Swansea Bay University HB</u>									
Neath Port Talbot LA	337	301	89.3	318	94.4	301	89.3	296	87.8
Swansea LA	553	498	90.1	514	92.9	503	91.0	488	88.2
Health Board Total	890	799	89.8	832	93.5	804	90.3	784	88.1
Unknown	1	1	100.0	1	100.0	1	100.0	1	100.0
Wales Total	7594	6776	89.2	7090	93.4	6791	89.4	6648	87.5

¹ Uptake of acellular pertussis used as proxy

² Completed "4 in 1" preschool booster, the Hib/ MenC booster and second MMR dose by five years of age.

Table 8a. Uptake of HPV vaccine in children reaching 13 years of age between 01/09/24 and 31/08/25 (School Year 8) and resident on 31/03/25, with breakdown of coverage for sex.

Area	Resident children			Resident girls			Resident boys		
	(n)	HPV 1 dose (n)	HPV 1 dose (%)	(n)	HPV 1 dose (girls) (n)	HPV 1 dose (girls) (%)	(n)	HPV 1 dose (boys) (n)	HPV 1 dose (boys) (%)
<u>Aneurin Bevan University HB</u>									
Blaenau Gwent LA	790	11	1.4	393	7	1.8	397	4	1.0
Caerphilly LA	2202	11	0.5	1083	7	0.6	1119	4	0.4
Monmouthshire LA	1076	169	15.7	491	87	17.7	585	82	14.0
Newport LA	2272	14	0.6	1094	7	0.6	1177	7	0.6
Torfaen LA	1179	5	0.4	576	3	0.5	603	2	0.3
Health Board Total	7519	210	2.8	3637	111	3.1	3881	99	2.6
<u>Betsi Cadwaladr University HB</u>									
Anglesey LA	834	513	61.5	422	290	68.7	412	223	54.1
Conwy LA	1299	123	9.5	648	51	7.9	651	72	11.1
Denbighshire LA	1165	28	2.4	560	16	2.9	605	12	2.0
Flintshire LA	1893	862	45.5	906	472	52.1	987	390	39.5
Gwynedd LA	1442	733	50.8	730	404	55.3	712	329	46.2
Wrexham LA	1699	685	40.3	815	377	46.3	884	308	34.8
Health Board Total	8332	2944	35.3	4081	1610	39.5	4251	1334	31.4
<u>Cardiff and Vale University HB</u>									
Cardiff LA	4860	2579	53.1	2407	1345	55.9	2453	1234	50.3
Vale of Glamorgan LA	1701	1080	63.5	816	551	67.5	885	529	59.8
Health Board Total	6561	3659	55.8	3223	1896	58.8	3338	1763	52.8
<u>Cwm Taf Morgannwg University HB</u>									
Bridgend LA	1792	288	16.1	905	128	14.1	887	160	18.0
Merthyr Tydfil LA	788	185	23.5	390	105	26.9	398	80	20.1
Rhondda Cynon Taf LA	2996	906	30.2	1481	453	30.6	1515	453	29.9
Health Board Total	5576	1379	24.7	2776	686	24.7	2800	693	24.8
<u>Hywel Dda University HB</u>									
Carmarthenshire LA	2308	96	4.2	1111	51	4.6	1197	45	3.8
Ceredigion LA	723	541	74.8	344	252	73.3	379	289	76.3
Pembrokeshire LA	1466	771	52.6	751	413	55.0	715	358	50.1
Health Board Total	4497	1408	31.3	2206	716	32.5	2291	692	30.2
<u>Powys Teaching HB</u>									
Health Board Total	1352	45	3.3	657	27	4.1	695	18	2.6
<u>Swansea Bay University HB</u>									
Neath Port Talbot LA	1699	1257	74.0	795	592	74.5	904	665	73.6
Swansea LA	2999	2274	75.8	1475	1139	77.2	1524	1135	74.5
Health Board Total	4698	3531	75.2	2270	1731	76.3	2428	1800	74.1
Unknown	25	5	20.0	18	3	16.7	7	2	28.6
Wales Total	38560	13181	34.2	18868	6780	35.9	19691	6401	32.5

¹ Timings of immunisation sessions vary between HBs and uptake will increase over the next two quarters as more immunisation sessions take place.

Table 8b. Uptake of HPV vaccine in children reaching 14 years of age between 01/09/24 and 31/08/25 (School Year 9) and resident on 31/03/25, with breakdown of coverage for sex.

Area	Resident children			Resident girls (n)			Resident boys (n)		
	(n)	HPV 1 dose (n)	HPV 1 dose (%)	(n)	HPV 1 dose (n)	HPV 1 dose (%)	(n)	HPV 1 dose (n)	HPV 1 dose (%)
<u>Aneurin Bevan University HB</u>									
Blaenau Gwent LA	819	515	62.9	368	246	66.8	451	269	59.6
Caerphilly LA	2284	1533	67.1	1146	819	71.5	1137	713	62.7
Monmouthshire LA	1067	755	70.8	523	380	72.7	544	375	68.9
Newport LA	2321	1408	60.7	1176	738	62.8	1144	670	58.6
Torfaen LA	1218	832	68.3	590	445	75.4	628	387	61.6
Health Board Total	7709	5043	65.4	3803	2628	69.1	3904	2414	61.8
<u>Betsi Cadwaladr University HB</u>									
Anglesey LA	855	649	75.9	416	332	79.8	439	317	72.2
Conwy LA	1331	778	58.5	634	399	62.9	696	378	54.3
Denbighshire LA	1252	666	53.2	623	347	55.7	628	319	50.8
Flintshire LA	1842	1265	68.7	913	677	74.2	929	588	63.3
Gwynedd LA	1337	994	74.3	682	533	78.2	655	461	70.4
Wrexham LA	1703	1163	68.3	860	618	71.9	843	545	64.7
Health Board Total	8320	5515	66.3	4128	2906	70.4	4190	2608	62.2
<u>Cardiff and Vale University HB</u>									
Cardiff LA	4789	3295	68.8	2272	1623	71.4	2517	1672	66.4
Vale of Glamorgan LA	1746	1436	82.2	875	727	83.1	871	709	81.4
Health Board Total	6535	4731	72.4	3147	2350	74.7	3388	2381	70.3
<u>Cwm Taf Morgannwg University HB</u>									
Bridgend LA	1855	1412	76.1	879	688	78.3	976	724	74.2
Merthyr Tydfil LA	767	552	72.0	367	281	76.6	400	271	67.8
Rhondda Cynon Taf LA	3163	2398	75.8	1558	1233	79.1	1604	1164	72.6
Health Board Total	5785	4362	75.4	2804	2202	78.5	2980	2159	72.4
<u>Hywel Dda University HB</u>									
Cardiff LA	2359	1765	74.8	1155	896	77.6	1204	869	72.2
Ceredigion LA	682	539	79.0	328	269	82.0	354	270	76.3
Pembrokeshire LA	1417	1012	71.4	722	539	74.7	694	473	68.2
Health Board Total	4458	3316	74.4	2205	1704	77.3	2252	1612	71.6
<u>Powys Teaching HB</u>									
Health Board Total	1376	1046	76.0	683	529	77.5	691	517	74.8
<u>Swansea Bay University HB</u>									
Neath Port Talbot LA	1795	1518	84.6	874	754	86.3	921	764	83.0
Swansea LA	2959	2502	84.6	1382	1183	85.6	1576	1319	83.7
Health Board Total	4754	4020	84.6	2256	1937	85.9	2497	2083	83.4
Unknown	19	7	36.8	9	2	22.2	10	5	50.0
Wales Total	38956	28040	72.0	19035	14258	74.9	19912	13779	69.2

¹ Timings of immunisation sessions vary between HBs and uptake will increase over the next two quarters as more immunisation sessions take place.

Table 8c. Uptake of HPV vaccine in children reaching 15 years of age between 01/09/24 and 31/08/25 (School Year 10) and resident on 31/03/25, with breakdown of coverage for sex.

Area	Resident children			Resident girls (n)			Resident boys (n)		
	(n)	HPV 1 dose (n)	(%)	(n)	HPV 1 dose (n)	(%)	(n)	HPV 1 dose (n)	(%)
<u>Aneurin Bevan University HB</u>									
Blaenau Gwent LA	843	536	63.6	427	288	67.4	416	248	59.6
Caerphilly LA	2277	1578	69.3	1103	800	72.5	1174	778	66.3
Monmouthshire LA	1115	787	70.6	537	386	71.9	577	401	69.5
Newport LA	2266	1366	60.3	1117	698	62.5	1149	668	58.1
Torfaen LA	1203	827	68.7	599	447	74.6	604	380	62.9
Health Board Total	7704	5094	66.1	3783	2619	69.2	3920	2475	63.1
<u>Betsi Cadwaladr University HB</u>									
Anglesey LA	820	592	72.2	399	300	75.2	421	292	69.4
Conwy LA	1358	914	67.3	671	483	72.0	687	431	62.7
Denbighshire LA	1199	725	60.5	588	382	65.0	611	343	56.1
Flintshire LA	1850	1390	75.1	864	681	78.8	986	709	71.9
Gwynedd LA	1391	1049	75.4	643	506	78.7	748	543	72.6
Wrexham LA	1671	1200	71.8	818	618	75.6	853	582	68.2
Health Board Total	8289	5870	70.8	3983	2970	74.6	4306	2900	67.3
<u>Cardiff and Vale University HB</u>									
Cardiff LA	4668	3079	66.0	2275	1574	69.2	2391	1503	62.9
Vale of Glamorgan LA	1763	1343	76.2	872	697	79.9	891	646	72.5
Health Board Total	6431	4422	68.8	3147	2271	72.2	3282	2149	65.5
<u>Cwm Taf Morgannwg University HB</u>									
Bridgend LA	1808	1451	80.3	899	741	82.4	909	710	78.1
Merthyr Tydfil LA	696	534	76.7	316	256	81.0	380	278	73.2
Rhondda Cynon Taf LA	3010	2394	79.5	1517	1249	82.3	1492	1145	76.7
Health Board Total	5514	4379	79.4	2732	2246	82.2	2781	2133	76.7
<u>Hywel Dda University HB</u>									
Carmarthenshire LA	2200	1692	76.9	1051	838	79.7	1149	854	74.3
Ceredigion LA	752	613	81.5	376	324	86.2	376	289	76.9
Pembrokeshire LA	1414	930	65.8	700	510	72.9	714	420	58.8
Health Board Total	4366	3235	74.1	2127	1672	78.6	2239	1563	69.8
<u>Powys Teaching HB</u>									
Health Board Total	1292	999	77.3	629	503	80.0	660	496	75.2
<u>Swansea Bay University HB</u>									
Neath Port Talbot LA	1696	1470	86.7	822	718	87.3	874	752	86.0
Swansea LA	2850	2420	84.9	1380	1200	87.0	1470	1220	83.0
Health Board Total	4546	3890	85.6	2202	1918	87.1	2344	1972	84.1
Unknown	17	13	76.5	11	9	81.8	6	4	66.7
Wales Total	38159	27902	73.1	18614	14208	76.3	19538	13692	70.1

¹ Timings of immunisation sessions vary between HBs and uptake will increase over the next two quarters as more immunisation sessions take place.

Table 9. Uptake of HPV vaccine in children reaching 13, 14 and 15 years of age between 01/09/24 and 31/08/25 and resident on 31/03/25.

Area	13 years (2024-25 School Year 8) ¹			14 years (2024-25 School Year 9) ¹			15 years (2024-25 School Year 10)		
	Resident children (n)	HPV 1 dose (n)	(%)	Resident children (n)	HPV 1 dose (n)	(%)	Resident children (n)	HPV 1 dose (n)	(%)
<u>Aneurin Bevan University HB</u>									
Blaenau Gwent LA	790	11	1.4	819	515	62.9	843	536	63.6
Caerphilly LA	2202	11	0.5	2284	1533	67.1	2277	1578	69.3
Monmouthshire LA	1076	169	15.7	1067	755	70.8	1115	787	70.6
Newport LA	2272	14	0.6	2321	1408	60.7	2266	1366	60.3
Torfaen LA	1179	5	0.4	1218	832	68.3	1203	827	68.7
Health Board Total	7519	210	2.8	7709	5043	65.4	7704	5094	66.1
<u>Betsi Cadwaladr University HB</u>									
Anglesey LA	834	513	61.5	855	649	75.9	820	592	72.2
Conwy LA	1299	123	9.5	1331	778	58.5	1358	914	67.3
Denbighshire LA	1165	28	2.4	1252	666	53.2	1199	725	60.5
Flintshire LA	1893	862	45.5	1842	1265	68.7	1850	1390	75.1
Gwynedd LA	1442	733	50.8	1337	994	74.3	1391	1049	75.4
Wrexham LA	1699	685	40.3	1703	1163	68.3	1671	1200	71.8
Health Board Total	8332	2944	35.3	8320	5515	66.3	8289	5870	70.8
<u>Cardiff and Vale University HB</u>									
Cardiff LA	4860	2579	53.1	4789	3295	68.8	4668	3079	66.0
Vale of Glamorgan LA	1701	1080	63.5	1746	1436	82.2	1763	1343	76.2
Health Board Total	6561	3659	55.8	6535	4731	72.4	6431	4422	68.8
<u>Cwm Taf Morgannwg University HB</u>									
Bridgend LA	1792	288	16.1	1855	1412	76.1	1808	1451	80.3
Merthyr Tydfil LA	788	185	23.5	767	552	72.0	696	534	76.7
Rhondda Cynon Taf LA	2996	906	30.2	3163	2398	75.8	3010	2394	79.5
Health Board Total	5576	1379	24.7	5785	4362	75.4	5514	4379	79.4
<u>Hywel Dda University HB</u>									
Carmarthenshire LA	2308	96	4.2	2359	1765	74.8	2200	1692	76.9
Ceredigion LA	723	541	74.8	682	539	79.0	752	613	81.5
Pembrokeshire LA	1466	771	52.6	1417	1012	71.4	1414	930	65.8
Health Board Total	4497	1408	31.3	4458	3316	74.4	4366	3235	74.1
<u>Powys Teaching HB</u>									
Health Board Total	1352	45	3.3	1376	1046	76.0	1292	999	77.3
<u>Swansea Bay University HB</u>									
Neath Port Talbot LA	1699	1257	74.0	1795	1518	84.6	1696	1470	86.7
Swansea LA	2999	2274	75.8	2959	2502	84.6	2850	2420	84.9
Health Board Total	4698	3531	75.2	4754	4020	84.6	4546	3890	85.6
Unknown	25	5	20.0	19	7	36.8	17	13	76.5
Wales Total	38560	13181	34.2	38956	28040	72.0	38159	27902	73.1

¹ Timings of immunisation sessions vary between HBs and uptake will increase over the next two quarters as more immunisation sessions take place.

Table 10a. Uptake of MenACWY vaccine in teenagers reaching 14 years of age between 01/09/24 and 31/08/25 (School Year 9) and resident on 31/03/25, with breakdown of coverage for sex.

Area	Resident children			Resident girls	MenACWY (girls)		Resident boys	MenACWY (boys)	
	(n)	(n)	(%)		(n)	(n)		(%)	(n)
<u>Aneurin Bevan University HB</u>	(n)	(n)	(%)	(n)	(n)	(%)	(n)	(n)	(%)
Blaenau Gwent LA	819	486	59.3	368	224	60.9	451	262	58.1
Caerphilly LA	2284	1536	67.3	1146	796	69.5	1137	740	65.1
Monmouthshire LA	1067	727	68.1	523	354	67.7	544	373	68.6
Newport LA	2321	1327	57.2	1176	672	57.1	1144	655	57.3
Torfaen LA	1218	816	67.0	590	415	70.3	628	401	63.9
Health Board Total	7709	4892	63.5	3803	2461	64.7	3904	2431	62.3
<u>Betsi Cadwaladr University HB</u>									
Anglesey LA	855	104	12.2	416	54	13.0	439	50	11.4
Conwy LA	1331	649	48.8	634	317	50.0	696	332	47.7
Denbighshire LA	1252	425	33.9	623	216	34.7	628	209	33.3
Flintshire LA	1842	1056	57.3	913	546	59.8	929	510	54.9
Gwynedd LA	1337	367	27.4	682	186	27.3	655	181	27.6
Wrexham LA	1703	960	56.4	860	505	58.7	843	455	54.0
Health Board Total	8320	3561	42.8	4128	1824	44.2	4190	1737	41.5
<u>Cardiff and Vale University HB</u>									
Cardiff LA	4789	2885	60.2	2272	1398	61.5	2517	1487	59.1
Vale of Glamorgan LA	1746	1060	60.7	875	534	61.0	871	526	60.4
Health Board Total	6535	3945	60.4	3147	1932	61.4	3388	2013	59.4
<u>Cwm Taf Morgannwg University HB</u>									
Bridgend LA	1855	1353	72.9	879	624	71.0	976	729	74.7
Merthyr Tydfil LA	767	514	67.0	367	251	68.4	400	263	65.8
Rhondda Cynon Taf LA	3163	2346	74.2	1558	1170	75.1	1604	1175	73.3
Health Board Total	5785	4213	72.8	2804	2045	72.9	2980	2167	72.7
<u>Hywel Dda University HB</u>									
Carmarthenshire LA	2359	1003	42.5	1155	525	45.5	1204	478	39.7
Ceredigion LA	682	558	81.8	328	266	81.1	354	292	82.5
Pembrokeshire LA	1417	981	69.2	722	508	70.4	694	473	68.2
Health Board Total	4458	2542	57.0	2205	1299	58.9	2252	1243	55.2
<u>Powys Teaching HB</u>									
Health Board Total	1376	903	65.6	683	450	65.9	691	452	65.4
<u>Swansea Bay University HB</u>									
Neath Port Talbot LA	1795	48	2.7	874	25	2.9	921	23	2.5
Swansea LA	2959	43	1.5	1382	17	1.2	1576	26	1.6
Health Board Total	4754	91	1.9	2256	42	1.9	2497	49	2.0
Unknown	19	3	15.8	9	2	22.2	10	1	10.0
Wales Total	38956	20150	51.7	19035	10055	52.8	19912	10093	50.7

¹ Timings of immunisation sessions vary between HBs and uptake will increase over the next two quarters as more immunisation sessions take place.

Table 10b. Uptake of MenACWY vaccine in teenagers reaching 15 years of age between 01/09/24 and 31/08/25 (School Year 10) and resident on 31/03/25, with breakdown of coverage for sex.

Area	Resident children			Resident girls			Resident boys		
	(n)	MenACWY ¹ (n)	(%)	(n)	MenACWY (girls) (n)	(%)	(n)	MenACWY (boys) (n)	(%)
<u>Aneurin Bevan University HB</u>									
Blaenau Gwent LA	843	566	67.1	427	289	67.7	416	277	66.6
Caerphilly LA	2277	1635	71.8	1103	792	71.8	1174	843	71.8
Monmouthshire LA	1115	824	73.9	537	387	72.1	577	437	75.7
Newport LA	2266	1489	65.7	1117	753	67.4	1149	736	64.1
Torfaen LA	1203	871	72.4	599	447	74.6	604	424	70.2
Health Board Total	7704	5385	69.9	3783	2668	70.5	3920	2717	69.3
<u>Betsi Cadwaladr University HB</u>									
Anglesey LA	820	522	63.7	399	260	65.2	421	262	62.2
Conwy LA	1358	918	67.6	671	455	67.8	687	463	67.4
Denbighshire LA	1199	741	61.8	588	380	64.6	611	361	59.1
Flintshire LA	1850	1407	76.1	864	671	77.7	986	736	74.6
Gwynedd LA	1391	974	70.0	643	473	73.6	748	501	67.0
Wrexham LA	1671	1203	72.0	818	604	73.8	853	599	70.2
Health Board Total	8289	5765	69.6	3983	2843	71.4	4306	2922	67.9
<u>Cardiff and Vale University HB</u>									
Cardiff LA	4668	3179	68.1	2275	1592	70.0	2391	1587	66.4
Vale of Glamorgan LA	1763	1257	71.3	872	619	71.0	891	638	71.6
Health Board Total	6431	4436	69.0	3147	2211	70.3	3282	2225	67.8
<u>Cwm Taf Morgannwg University HB</u>									
Bridgend LA	1808	1461	80.8	899	719	80.0	909	742	81.6
Merthyr Tydfil LA	696	506	72.7	316	245	77.5	380	261	68.7
Rhondda Cynon Taf LA	3010	2336	77.6	1517	1191	78.5	1492	1144	76.7
Health Board Total	5514	4303	78.0	2732	2155	78.9	2781	2147	77.2
<u>Hywel Dda University HB</u>									
Carmarthenshire LA	2200	1716	78.0	1051	834	79.4	1149	882	76.8
Ceredigion LA	752	641	85.2	376	317	84.3	376	324	86.2
Pembrokeshire LA	1414	1020	72.1	700	513	73.3	714	507	71.0
Health Board Total	4366	3377	77.3	2127	1664	78.2	2239	1713	76.5
<u>Powys Teaching HB</u>									
Health Board Total	1292	1013	78.4	629	495	78.7	660	518	78.5
<u>Swansea Bay University HB</u>									
Neath Port Talbot LA	1696	1379	81.3	822	683	83.1	874	696	79.6
Swansea LA	2850	2364	82.9	1380	1151	83.4	1470	1213	82.5
Health Board Total	4546	3743	82.3	2202	1834	83.3	2344	1909	81.4
Unknown	17	13	76.5	11	9	81.8	6	4	66.7
Wales Total	38159	28035	73.5	18614	13879	74.6	19538	14155	72.4

¹ Timings of immunisation sessions vary between HBs and uptake will increase over the next two quarters as more immunisation sessions take place.

Table 10c. Uptake of MenACWY vaccine in teenagers reaching 16 years of age between 01/09/24 and 31/08/25 (School Year 11) and resident on 31/03/25, with breakdown of coverage for sex.

Area	Resident children			Resident girls	MenACWY (girls)			Resident boys	MenACWY (boys)		
	(n)	(n)	(%)		(n)	(n)	(%)		(n)	(n)	(%)
<u>Aneurin Bevan University HB</u>											
Blaenau Gwent LA	815	531	65.2	383	258	67.4	432	273	63.2		
Caerphilly LA	2217	1440	65.0	1073	710	66.2	1144	730	63.8		
Monmouthshire LA	1139	740	65.0	559	383	68.5	580	357	61.6		
Newport LA	2252	1294	57.5	1053	629	59.7	1198	665	55.5		
Torfaen LA	1189	752	63.2	553	366	66.2	635	386	60.8		
Health Board Total	7612	4757	62.5	3621	2346	64.8	3989	2411	60.4		
<u>Betsi Cadwaladr University HB</u>											
Anglesey LA	826	533	64.5	393	277	70.5	433	256	59.1		
Conwy LA	1251	876	70.0	619	449	72.5	632	427	67.6		
Denbighshire LA	1196	810	67.7	601	439	73.0	595	371	62.4		
Flintshire LA	1805	1365	75.6	879	679	77.2	926	686	74.1		
Gwynedd LA	1322	1007	76.2	644	514	79.8	678	493	72.7		
Wrexham LA	1645	1231	74.8	777	594	76.4	868	637	73.4		
Health Board Total	8045	5822	72.4	3913	2952	75.4	4132	2870	69.5		
<u>Cardiff and Vale University HB</u>											
Cardiff LA	4699	3123	66.5	2322	1544	66.5	2374	1579	66.5		
Vale of Glamorgan LA	1726	1210	70.1	830	595	71.7	896	615	68.6		
Health Board Total	6425	4333	67.4	3152	2139	67.9	3270	2194	67.1		
<u>Cwm Taf Morgannwg University HB</u>											
Bridgend LA	1699	1297	76.3	776	604	77.8	923	693	75.1		
Merthyr Tydfil LA	753	520	69.1	392	280	71.4	361	240	66.5		
Rhondda Cynon Taf LA	2992	2275	76.0	1462	1148	78.5	1529	1127	73.7		
Health Board Total	5444	4092	75.2	2630	2032	77.3	2813	2060	73.2		
<u>Hywel Dda University HB</u>											
Carmarthenshire LA	2174	1710	78.7	1086	856	78.8	1088	854	78.5		
Ceredigion LA	621	544	87.6	311	276	88.7	310	268	86.5		
Pembrokeshire LA	1364	956	70.1	695	497	71.5	669	459	68.6		
Health Board Total	4159	3210	77.2	2092	1629	77.9	2067	1581	76.5		
<u>Powys Teaching HB</u>											
Health Board Total	1358	1006	74.1	655	509	77.7	703	497	70.7		
<u>Swansea Bay University HB</u>											
Neath Port Talbot LA	1698	1399	82.4	821	681	82.9	877	718	81.9		
Swansea LA	2811	2383	84.8	1360	1173	86.3	1451	1210	83.4		
Health Board Total	4509	3782	83.9	2181	1854	85.0	2328	1928	82.8		
Unknown	21	8	38.1	10	6	60.0	11	2	18.2		
Wales Total	37573	27010	71.9	18254	13467	73.8	19313	13543	70.1		

¹ Timings of immunisation sessions vary between HBs and uptake will increase over the next two quarters as more immunisation sessions take place.

Table 11. Uptake of MenACWY vaccine in teenagers reaching 14, 15, 16 and 17 years of age between 01/09/24 and 31/08/25 and resident on 31/03/25.

Area	14 years (2024-25 School Year 9) ¹			15 years (2024-25 School Year 10)			16 years (2024-25 School Year 11)			17 years (2024-25 School Year 12)		
	Resident children (n)	MenACWY (n)	MenACWY (%)	Resident children (n)	MenACWY (n)	MenACWY (%)	Resident children (n)	MenACWY (n)	MenACWY (%)	Resident children (n)	MenACWY (n)	MenACWY (%)
Aneurin Bevan University HB												
Blaenau Gwent LA	819	486	59.3	843	566	67.1	815	531	65.2	873	614	70.3
Caerphilly LA	2284	1536	67.3	2277	1635	71.8	2217	1440	65.0	2287	1555	68.0
Monmouthshire LA	1067	727	68.1	1115	824	73.9	1139	740	65.0	1140	803	70.4
Newport LA	2321	1327	57.2	2266	1489	65.7	2252	1294	57.5	2331	1383	59.3
Torfaen LA	1218	816	67.0	1203	871	72.4	1189	752	63.2	1170	794	67.9
Health Board Total	7709	4892	63.5	7704	5385	69.9	7612	4757	62.5	7801	5149	66.0
Betsi Cadwaladr University HB												
Anglesey LA	855	104	12.2	820	522	63.7	826	533	64.5	824	644	78.2
Conwy LA	1331	649	48.8	1358	918	67.6	1251	876	70.0	1275	1005	78.8
Denbighshire LA	1252	425	33.9	1199	741	61.8	1196	810	67.7	1257	882	70.2
Flintshire LA	1842	1056	57.3	1850	1407	76.1	1805	1365	75.6	1827	1475	80.7
Gwynedd LA	1337	367	27.4	1391	974	70.0	1322	1007	76.2	1311	1130	86.2
Wrexham LA	1703	960	56.4	1671	1203	72.0	1645	1231	74.8	1674	1344	80.3
Health Board Total	8320	3561	42.8	8289	5765	69.6	8045	5822	72.4	8168	6480	79.3
Cardiff and Vale University HB												
Cardiff LA	4789	2885	60.2	4668	3179	68.1	4699	3123	66.5	4644	3327	71.6
Vale of Glamorgan LA	1746	1060	60.7	1763	1257	71.3	1726	1210	70.1	1711	1355	79.2
Health Board Total	6535	3945	60.4	6431	4436	69.0	6425	4333	67.4	6355	4682	73.7
Cwm Taf Morgannwg University HB												
Bridgend LA	1855	1353	72.9	1808	1461	80.8	1699	1297	76.3	1716	1445	84.2
Merthyr Tydfil LA	767	514	67.0	696	506	72.7	753	520	69.1	777	587	75.5
Rhondda Cynon Taf LA	3163	2346	74.2	3010	2336	77.6	2992	2275	76.0	2953	2368	80.2
Health Board Total	5785	4213	72.8	5514	4303	78.0	5444	4092	75.2	5446	4400	80.8
Hywel Dda University HB												
Carmarthenshire LA	2359	1003	42.5	2200	1716	78.0	2174	1710	78.7	2346	1941	82.7
Ceredigion LA	682	558	81.8	752	641	85.2	621	544	87.6	659	570	86.5
Pembrokeshire LA	1417	981	69.2	1414	1020	72.1	1364	956	70.1	1366	905	66.3
Health Board Total	4458	2542	57.0	4366	3377	77.3	4159	3210	77.2	4371	3416	78.2
Powys Teaching HB												
Health Board Total	1376	903	65.6	1292	1013	78.4	1358	1006	74.1	1519	1203	79.2
Swansea Bay University HB												
Neath Port Talbot LA	1795	48	2.7	1696	1379	81.3	1698	1399	82.4	1696	1463	86.3
Swansea LA	2959	43	1.5	2850	2364	82.9	2811	2383	84.8	2993	2588	86.5
Health Board Total	4754	91	1.9	4546	3743	82.3	4509	3782	83.9	4689	4051	86.4
Unknown	19	3	15.8	17	13	76.5	21	8	38.1	42	24	57.1
Wales Total	38956	20150	51.7	38159	28035	73.5	37573	27010	71.9	38391	29405	76.6

¹ Timings of immunisation sessions vary between HBs and uptake will increase over the next two quarters as more immunisation sessions take place.

Table 12. MMR, Td/IPV and MenACWY vaccine uptake in children reaching their 14th birthday between 01/09/24 and 31/08/25 and resident on 31/03/25, with breakdown of MMR1 and MMR2 coverage by sex.

Area	Resident children		Teenage 3 in 1 booster ^{1,2}						Resident girls		MMR1 (girls)		MMR2 (girls)		Resident boys		MMR1 (boys)		MMR2 (boys)		
	(n)	MMR1 (%)	MMR2 (%)	(n)	MMR1 (%)	MMR2 (%)	(n)	MMR1 (%)	MenACWY ² (%)	(n)	MMR1 (%)	MMR2 (%)	(n)	MMR1 (%)	MMR2 (%)	(n)	MMR1 (%)	MMR2 (%)	(n)	MMR1 (%)	MMR2 (%)
<u>Aneurin Bevan University HB</u>																					
Blaenau Gwent LA	819	780	95.2	753	91.9	513	62.6	486	59.3	368	345	93.8	335	91.0	451	435	96.5	418	92.7		
Caerphilly LA	2284	2227	97.5	2189	95.8	1543	67.6	1536	67.3	1146	1120	97.7	1106	96.5	1137	1106	97.3	1082	95.2		
Monmouthshire LA	1067	997	93.4	959	89.9	727	68.1	727	68.1	523	492	94.1	478	91.4	544	505	92.8	481	88.4		
Newport LA	2321	2114	91.1	2027	87.3	1328	57.2	1327	57.2	1176	1068	90.8	1028	87.4	1144	1045	91.3	998	87.2		
Torfaen LA	1218	1174	96.4	1132	92.9	818	67.2	816	67.0	590	566	95.9	550	93.2	628	608	96.8	582	92.7		
Health Board Total	7709	7292	94.6	7060	91.6	4929	63.9	4892	63.5	3803	3591	94.4	3497	92.0	3904	3699	94.7	3561	91.2		
<u>Betsi Cadwaladr University HB</u>																					
Anglesey LA	855	836	97.8	823	96.3	100	11.7	104	12.2	416	409	98.3	398	95.7	439	427	97.3	425	96.8		
Conwy LA	1331	1280	96.2	1249	93.8	636	47.8	649	48.8	634	609	96.1	593	93.5	696	671	96.4	656	94.3		
Denbighshire LA	1252	1193	95.3	1171	93.5	416	33.2	425	33.9	623	589	94.5	577	92.6	628	604	96.2	594	94.6		
Flintshire LA	1842	1793	97.3	1765	95.8	1056	57.3	1056	57.3	913	889	97.4	874	95.7	929	904	97.3	891	95.9		
Gwynedd LA	1337	1279	95.7	1261	94.3	349	26.1	367	27.4	682	650	95.3	641	94.0	655	629	96.0	620	94.7		
Wrexham LA	1703	1650	96.9	1613	94.7	983	57.7	960	56.4	860	834	97.0	817	95.0	843	816	96.8	796	94.4		
Health Board Total	8320	8031	96.5	7882	94.7	3540	42.5	3561	42.8	4128	3980	96.4	3900	94.5	4190	4051	96.7	3982	95.0		
<u>Cardiff and Vale University HB</u>																					
Cardiff LA	4789	4513	94.2	4294	89.7	2882	60.2	2885	60.2	2272	2141	94.2	2031	89.4	2517	2372	94.2	2263	89.9		
Vale of Glamorgan LA	1746	1695	97.1	1624	93.0	1055	60.4	1060	60.7	875	852	97.4	818	93.5	871	843	96.8	806	92.5		
Health Board Total	6535	6208	95.0	5918	90.6	3937	60.2	3945	60.4	3147	2993	95.1	2849	90.5	3388	3215	94.9	3069	90.6		
<u>Cwm Taf Morgannwg University HB</u>																					
Bridgend LA	1855	1821	98.2	1775	95.7	1346	72.6	1353	72.9	879	862	98.1	840	95.6	976	959	98.3	935	95.8		
Merthyr Tydfil LA	767	744	97.0	722	94.1	515	67.1	514	67.0	367	360	98.1	348	94.8	400	384	96.0	374	93.5		
Rhondda Cynon Taf LA	3163	3070	97.1	2963	93.7	2342	74.0	2346	74.2	1558	1511	97.0	1465	94.0	1604	1558	97.1	1497	93.3		
Health Board Total	5785	5635	97.4	5460	94.4	4203	72.7	4213	72.8	2804	2733	97.5	2653	94.6	2980	2901	97.3	2806	94.2		
<u>Hywel Dda University HB</u>																					
Carmarthenshire LA	2359	2261	95.8	2207	93.6	1008	42.7	1003	42.5	1155	1114	96.5	1094	94.7	1204	1147	95.3	1113	92.4		
Ceredigion LA	682	658	96.5	645	94.6	555	81.4	558	81.8	328	314	95.7	311	94.8	354	344	97.2	334	94.4		
Pembrokeshire LA	1417	1365	96.3	1312	92.6	987	69.7	981	69.2	722	691	95.7	664	92.0	694	674	97.1	648	93.4		
Health Board Total	4458	4284	96.1	4164	93.4	2550	57.2	2542	57.0	2205	2119	96.1	2069	93.8	2252	2165	96.1	2095	93.0		
<u>Powys Teaching HB</u>																					
Health Board Total	1376	1315	95.6	1282	93.2	897	65.2	903	65.6	683	658	96.3	640	93.7	691	657	95.1	642	92.9		
<u>Swansea Bay University HB</u>																					
Neath Port Talbot LA	1795	1757	97.9	1725	96.1	59	3.3	48	2.7	874	856	97.9	842	96.3	921	901	97.8	883	95.9		
Swansea LA	2959	2854	96.5	2757	93.2	50	1.7	43	1.5	1382	1331	96.3	1283	92.8	1576	1523	96.6	1474	93.5		
Health Board Total	4754	4611	97.0	4482	94.3	109	2.3	91	1.9	2256	2187	96.9	2125	94.2	2497	2424	97.1	2357	94.4		
Unknown	19	11	57.9	11	57.9	3	15.8	3	15.8	9	5	55.6	5	55.6	10	6	60.0	6	60.0		
Wales Total	38956	37387	96.0	36259	93.1	20168	51.8	20150	51.7	19035	18266	96.0	17738	93.2	19912	19118	96.0	18518	93.0		

¹ Teenage booster dose of diphtheria, tetanus and polio (diphtheria used as proxy).

² Timings of immunisation sessions vary between HBs and uptake will increase over the next two quarters as more immunisation sessions take place.

Table 13. MMR, Td/IPV and MenACWY vaccine uptake in children reaching their 15th birthday between 01/09/24 and 31/08/25 and resident on 31/03/25, with breakdown of MMR1 and MMR2 coverage by sex.

Area	Resident children		MMR1		MMR2		Teenage 3 in 1 booster ¹		MenACWY		Resident girls	MMR1 (girls)		MMR2 (girls)		Resident boys	MMR1 (boys)		MMR2 (boys)		
	(n)	(n)	(%)	(n)	(%)	(n)	(%)	(n)	(%)	(n)		(n)	(%)	(n)	(%)		(n)	(n)	(%)	(n)	(%)
<u>Aneurin Bevan University HB</u>																					
Blaenau Gwent LA	843	807	95.7	782	92.8	568	67.4	566	67.1	427	412	96.5	395	92.5	416	395	95.0	387	93.0		
Caerphilly LA	2277	2214	97.2	2166	95.1	1633	71.7	1635	71.8	1103	1064	96.5	1043	94.6	1174	1150	98.0	1123	95.7		
Monmouthshire LA	1115	1031	92.5	995	89.2	827	74.2	824	73.9	537	498	92.7	479	89.2	577	533	92.4	516	89.4		
Newport LA	2266	2090	92.2	2025	89.4	1494	65.9	1489	65.7	1117	1034	92.6	1002	89.7	1149	1056	91.9	1023	89.0		
Torfaen LA	1203	1156	96.1	1116	92.8	873	72.6	871	72.4	599	580	96.8	562	93.8	604	576	95.4	554	91.7		
Health Board Total	7704	7298	94.7	7084	92.0	5395	70.0	5385	69.9	3783	3588	94.8	3481	92.0	3920	3710	94.6	3603	91.9		
<u>Betsi Cadwaladr University HB</u>																					
Anglesey LA	820	804	98.0	793	96.7	537	65.5	522	63.7	399	390	97.7	385	96.5	421	414	98.3	408	96.9		
Conwy LA	1358	1307	96.2	1279	94.2	909	66.9	918	67.6	671	643	95.8	627	93.4	687	664	96.7	652	94.9		
Denbighshire LA	1199	1141	95.2	1124	93.7	741	61.8	741	61.8	588	560	95.2	553	94.0	611	581	95.1	571	93.5		
Flintshire LA	1850	1789	96.7	1757	95.0	1416	76.5	1407	76.1	864	836	96.8	821	95.0	986	953	96.7	936	94.9		
Gwynedd LA	1391	1358	97.6	1332	95.8	990	71.2	974	70.0	643	623	96.9	613	95.3	748	735	98.3	719	96.1		
Wrexham LA	1671	1607	96.2	1579	94.5	1213	72.6	1203	72.0	818	782	95.6	767	93.8	853	825	96.7	812	95.2		
Health Board Total	8289	8006	96.6	7864	94.9	5806	70.0	5765	69.6	3983	3834	96.3	3766	94.6	4306	4172	96.9	4098	95.2		
<u>Cardiff and Vale University HB</u>																					
Cardiff LA	4668	4371	93.6	4181	89.6	3171	67.9	3179	68.1	2275	2132	93.7	2036	89.5	2391	2239	93.6	2145	89.7		
Vale of Glamorgan LA	1763	1703	96.6	1657	94.0	1257	71.3	1257	71.3	872	842	96.6	813	93.2	891	861	96.6	844	94.7		
Health Board Total	6431	6074	94.4	5838	90.8	4428	68.9	4436	69.0	3147	2974	94.5	2849	90.5	3282	3100	94.5	2989	91.1		
<u>Cwm Taf Morgannwg University HB</u>																					
Bridgend LA	1808	1765	97.6	1719	95.1	1460	80.8	1461	80.8	899	871	96.9	852	94.8	909	894	98.3	867	95.4		
Merthyr Tydfil LA	696	675	97.0	661	95.0	504	72.4	506	72.7	316	305	96.5	301	95.3	380	370	97.4	360	94.7		
Rhondda Cynon Taf LA	3010	2929	97.3	2852	94.8	2321	77.1	2336	77.6	1517	1477	97.4	1432	94.4	1492	1452	97.3	1420	95.2		
Health Board Total	5514	5369	97.4	5232	94.9	4285	77.7	4303	78.0	2732	2653	97.1	2585	94.6	2781	2716	97.7	2647	95.2		
<u>Hywel Dda University HB</u>																					
Carmarthenshire LA	2200	2112	96.0	2076	94.4	1725	78.4	1716	78.0	1051	1009	96.0	994	94.6	1149	1103	96.0	1082	94.2		
Ceredigion LA	752	729	96.9	720	95.7	646	85.9	641	85.2	376	365	97.1	363	96.5	376	364	96.8	357	94.9		
Pembrokeshire LA	1414	1360	96.2	1326	93.8	1026	72.6	1020	72.1	700	674	96.3	659	94.1	714	686	96.1	667	93.4		
Health Board Total	4366	4201	96.2	4122	94.4	3397	77.8	3377	77.3	2127	2048	96.3	2016	94.8	2239	2153	96.2	2106	94.1		
<u>Powys Teaching HB</u>																					
Health Board Total	1292	1226	94.9	1202	93.0	1013	78.4	1013	78.4	629	600	95.4	590	93.8	660	626	94.8	612	92.7		
<u>Swansea Bay University HB</u>																					
Neath Port Talbot LA	1696	1666	98.2	1644	96.9	1374	81.0	1379	81.3	822	806	98.1	795	96.7	874	860	98.4	849	97.1		
Swansea LA	2850	2758	96.8	2673	93.8	2347	82.4	2364	82.9	1380	1334	96.7	1289	93.4	1470	1424	96.9	1384	94.1		
Health Board Total	4546	4424	97.3	4317	95.0	3721	81.9	3743	82.3	2202	2140	97.2	2084	94.6	2344	2284	97.4	2233	95.3		
Unknown	17	17	100.0	16	94.1	13	76.5	13	76.5	11	11	100.0	11	100.0	6	6	100.0	5	83.3		
Wales Total	38159	36615	96.0	35675	93.5	28058	73.5	28035	73.5	18614	17848	95.9	17382	93.4	19538	18767	96.1	18293	93.6		

¹ Teenage booster dose of diphtheria, tetanus and polio (diphtheria used as proxy).

Table 14. MMR, Td/IPV and MenACWY vaccine uptake in children reaching their 16th birthday between 01/09/24 and 31/08/25 and resident on 31/03/25, with breakdown of MMR1 and MMR2 coverage by sex.

Area	Resident children		MMR1		MMR2		Teenage 3 in 1 booster ¹		MenACWY		Resident girls		MMR1 (girls)		MMR2 (girls)		Resident boys		MMR1 (boys)		MMR2 (boys)	
	(n)	(n)	(%)	(n)	(%)	(n)	(%)	(n)	(%)	(n)	(n)	(%)	(n)	(%)	(n)	(%)	(n)	(n)	(%)	(n)	(%)	
<u>Aneurin Bevan University HB</u>																						
Blaenau Gwent LA	815	775	95.1	752	92.3	533	65.4	531	65.2	383	362	94.5	351	91.6	432	413	95.6	401	92.8			
Caerphilly LA	2217	2141	96.6	2081	93.9	1450	65.4	1440	65.0	1073	1037	96.6	1006	93.8	1144	1104	96.5	1075	94.0			
Monmouthshire LA	1139	1018	89.4	988	86.7	742	65.1	740	65.0	559	500	89.4	485	86.8	580	518	89.3	503	86.7			
Newport LA	2252	2054	91.2	1962	87.1	1290	57.3	1294	57.5	1053	958	91.0	916	87.0	1198	1096	91.5	1046	87.3			
Torfaen LA	1189	1145	96.3	1104	92.9	758	63.8	752	63.2	553	537	97.1	512	92.6	635	608	95.7	592	93.2			
Health Board Total	7612	7133	93.7	6887	90.5	4773	62.7	4757	62.5	3621	3394	93.7	3270	90.3	3989	3739	93.7	3617	90.7			
<u>Betsi Cadwaladr University HB</u>																						
Anglesey LA	826	813	98.4	803	97.2	566	68.5	533	64.5	393	388	98.7	385	98.0	433	425	98.2	418	96.5			
Conwy LA	1251	1215	97.1	1196	95.6	873	69.8	876	70.0	619	603	97.4	592	95.6	632	612	96.8	604	95.6			
Denbighshire LA	1196	1131	94.6	1117	93.4	811	67.8	810	67.7	601	565	94.0	560	93.2	595	566	95.1	557	93.6			
Flintshire LA	1805	1739	96.3	1704	94.4	1363	75.5	1365	75.6	879	852	96.9	835	95.0	926	887	95.8	869	93.8			
Gwynedd LA	1322	1280	96.8	1263	95.5	1005	76.0	1007	76.2	644	626	97.2	620	96.3	678	654	96.5	643	94.8			
Wrexham LA	1645	1589	96.6	1550	94.2	1240	75.4	1231	74.8	777	750	96.5	732	94.2	868	839	96.7	818	94.2			
Health Board Total	8045	7767	96.5	7633	94.9	5858	72.8	5822	72.4	3913	3784	96.7	3724	95.2	4132	3983	96.4	3909	94.6			
<u>Cardiff and Vale University HB</u>																						
Cardiff LA	4699	4356	92.7	4173	88.8	3127	66.5	3123	66.5	2322	2160	93.0	2062	88.8	2374	2196	92.5	2111	88.9			
Vale of Glamorgan LA	1726	1654	95.8	1595	92.4	1208	70.0	1210	70.1	830	797	96.0	766	92.3	896	857	95.6	829	92.5			
Health Board Total	6425	6010	93.5	5768	89.8	4335	67.5	4333	67.4	3152	2957	93.8	2828	89.7	3270	3053	93.4	2940	89.9			
<u>Cwm Taf Morgannwg University HB</u>																						
Bridgend LA	1699	1658	97.6	1621	95.4	1302	76.6	1297	76.3	776	761	98.1	738	95.1	923	897	97.2	883	95.7			
Merthyr Tydfil LA	753	727	96.5	709	94.2	522	69.3	520	69.1	392	382	97.4	373	95.2	361	345	95.6	336	93.1			
Rhondda Cynon Taf LA	2992	2915	97.4	2859	95.6	2267	75.8	2275	76.0	1462	1423	97.3	1401	95.8	1529	1492	97.6	1458	95.4			
Health Board Total	5444	5300	97.4	5189	95.3	4091	75.1	4092	75.2	2630	2566	97.6	2512	95.5	2813	2734	97.2	2677	95.2			
<u>Hywel Dda University HB</u>																						
Carmarthenshire LA	2174	2080	95.7	2037	93.7	1720	79.1	1710	78.7	1086	1040	95.8	1021	94.0	1088	1040	95.6	1016	93.4			
Ceredigion LA	621	600	96.6	590	95.0	545	87.8	544	87.6	311	302	97.1	297	95.5	310	298	96.1	293	94.5			
Pembrokeshire LA	1364	1300	95.3	1255	92.0	967	70.9	956	70.1	695	670	96.4	645	92.8	669	630	94.2	610	91.2			
Health Board Total	4159	3980	95.7	3882	93.3	3232	77.7	3210	77.2	2092	2012	96.2	1963	93.8	2067	1968	95.2	1919	92.8			
<u>Powys Teaching HB</u>																						
Health Board Total	1358	1285	94.6	1247	91.8	1066	78.5	1006	74.1	655	622	95.0	607	92.7	703	663	94.3	640	91.0			
<u>Swansea Bay University HB</u>																						
Neath Port Talbot LA	1698	1664	98.0	1639	96.5	1394	82.1	1399	82.4	821	801	97.6	790	96.2	877	863	98.4	849	96.8			
Swansea LA	2811	2716	96.6	2647	94.2	2378	84.6	2383	84.8	1360	1311	96.4	1280	94.1	1451	1405	96.8	1367	94.2			
Health Board Total	4509	4380	97.1	4286	95.1	3772	83.7	3782	83.9	2181	2112	96.8	2070	94.9	2328	2268	97.4	2216	95.2			
Unknown	21	12	57.1	12	57.1	8	38.1	8	38.1	10	7	70.0	7	70.0	11	5	45.5	5	45.5			
Wales Total	37573	35867	95.5	34904	92.9	27135	72.2	27010	71.9	18254	17454	95.6	16981	93.0	19313	18413	95.3	17923	92.8			

¹ Teenage booster dose of diphtheria, tetanus and polio (diphtheria used as proxy).

Table 15. MMR, Td/IPV and MenACWY vaccine uptake in children reaching their 16th birthday between 01/01/25 and 31/03/25 and resident on 31/03/25, with breakdown of MMR1 and MMR2 coverage by sex.

Area	Resident children		Teenage 3 in 1 booster ¹						Resident girls		MMR1 (girls)		MMR2 (girls)		Resident boys		MMR1 (boys)		MMR2 (boys)	
	(n)	(%)	(n)	(%)	(n)	(%)	(n)	(%)	(n)	(%)	(n)	(%)	(n)	(%)	(n)	(%)	(n)	(%)		
Aneurin Bevan University HB																				
Blaenau Gwent LA	178	92.7	165	92.7	164	92.1	115	64.6	115	64.6	86	90.7	77	89.5	92	94.6	87	94.6	87	94.6
Caerphilly LA	534	95.9	512	95.9	497	93.1	349	65.4	348	65.2	244	95.5	226	92.6	290	96.2	279	96.2	271	93.4
Monmouthshire LA	284	92.6	263	92.6	260	91.5	187	65.8	185	65.1	143	93.7	133	93.0	141	91.5	129	91.5	127	90.1
Newport LA	548	90.7	497	90.7	470	85.8	293	53.5	296	54.0	246	90.2	211	85.8	301	91.4	275	91.4	259	86.0
Torfaen LA	302	96.7	292	96.7	281	93.0	197	65.2	198	65.6	146	95.9	133	91.1	156	97.4	152	97.4	148	94.9
Health Board Total	1846	93.7	1729	93.7	1672	90.6	1141	61.8	1142	61.9	865	93.3	780	90.2	980	94.1	922	94.1	892	91.0
Betsi Cadwaladr University HB																				
Anglesey LA	216	99.1	214	99.1	210	97.2	154	71.3	148	68.5	109	99.1	107	98.2	107	99.1	106	99.1	103	96.3
Conwy LA	330	96.7	319	96.7	313	94.8	223	67.6	223	67.6	161	98.1	155	96.3	169	95.3	161	95.3	158	93.5
Denbighshire LA	309	94.5	292	94.5	291	94.2	210	68.0	209	67.6	153	95.4	146	95.4	156	93.6	146	93.6	145	92.9
Flintshire LA	440	95.7	421	95.7	412	93.6	323	73.4	326	74.1	206	96.6	196	95.1	234	94.9	222	94.9	216	92.3
Gwynedd LA	333	97.3	324	97.3	319	95.8	261	78.4	261	78.4	176	98.3	170	96.6	157	96.2	151	96.2	149	94.9
Wrexham LA	390	95.9	374	95.9	363	93.1	277	71.0	276	70.8	188	96.3	174	92.6	202	95.5	193	95.5	189	93.6
Health Board Total	2018	96.3	1944	96.3	1908	94.5	1448	71.8	1443	71.5	993	97.2	948	95.5	1025	95.5	979	95.5	960	93.7
Cardiff and Vale University HB																				
Cardiff LA	1146	92.5	1060	92.5	1014	88.5	758	66.1	757	66.1	541	92.6	480	88.7	605	92.4	559	92.4	534	88.3
Vale of Glamorgan LA	431	96.1	414	96.1	401	93.0	308	71.5	306	71.0	221	97.3	210	95.0	210	94.8	199	94.8	191	91.0
Health Board Total	1577	93.5	1474	93.5	1415	89.7	1066	67.6	1063	67.4	762	94.0	690	90.6	815	93.0	758	93.0	725	89.0
Cwm Taf Morgannwg University HB																				
Bridgend LA	394	97.7	385	97.7	372	94.4	299	75.9	300	76.1	185	97.8	172	93.0	209	97.6	204	97.6	200	95.7
Merthyr Tydfil LA	160	95.6	153	95.6	150	93.8	110	68.8	110	68.8	93	96.8	89	95.7	67	94.0	63	94.0	61	91.0
Rhondda Cynon Taf LA	749	97.3	729	97.3	713	95.2	558	74.5	558	74.5	362	98.1	348	96.1	387	96.6	374	96.6	365	94.3
Health Board Total	1303	97.2	1267	97.2	1235	94.8	967	74.2	968	74.3	640	97.8	609	95.2	663	96.7	641	96.7	626	94.4
Hywel Dda University HB																				
Carmarthenshire LA	517	94.6	489	94.6	476	92.1	399	77.2	397	76.8	257	94.6	236	91.8	260	94.6	246	94.6	240	92.3
Ceredigion LA	153	96.1	147	96.1	145	94.8	133	86.9	133	86.9	70	100.0	68	97.1	83	92.8	77	92.8	77	92.8
Pembrokeshire LA	337	95.8	323	95.8	307	91.1	244	72.4	239	70.9	177	96.6	163	92.1	160	95.0	152	95.0	144	90.0
Health Board Total	1007	95.2	959	95.2	928	92.2	776	77.1	769	76.4	504	96.0	467	92.7	503	94.4	475	94.4	461	91.7
Powys Teaching HB																				
Health Board Total	329	94.5	311	94.5	301	91.5	254	77.2	237	72.0	144	95.1	134	93.1	185	94.1	174	94.1	167	90.3
Swansea Bay University HB																				
Neath Port Talbot LA	391	97.7	382	97.7	373	95.4	324	82.9	328	83.9	180	97.8	174	96.7	211	97.6	206	97.6	199	94.3
Swansea LA	708	97.2	688	97.2	662	93.5	606	85.6	607	85.7	343	97.4	322	93.9	365	97.0	354	97.0	340	93.2
Health Board Total	1099	97.4	1070	97.4	1035	94.2	930	84.6	935	85.1	523	97.5	496	94.8	576	97.2	560	97.2	539	93.6
Unknown	5	40.0	2	40.0	2	40.0	2	40.0	2	40.0	1	100.0	1	100.0	4	25.0	1	25.0	1	25.0
Wales Total	9184	95.3	8756	95.3	8496	92.5	6584	71.7	6559	71.4	4432	95.8	4125	93.1	4751	94.9	4510	94.9	4371	92.0

¹ Teenage booster dose of diphtheria, tetanus and polio (diphtheria used as proxy).

Table 16. Uptake of BCG immunisation in children reaching their 1st, 2nd, 5th and 16th birthdays between 01/01/25 and 31/03/25 and resident on 31/03/25.¹

Area	1 yr			2 yrs			5 yrs			16 yrs		
	Resident children	BCG Immunised	(%)	Resident children	BCG Immunised	(%)	Resident children	BCG Immunised	(%)	Resident children	BCG Immunised	(%)
<u>Aneurin Bevan University HB</u>	(n)	(n)	(%)	(n)	(n)	(%)	(n)	(n)	(%)	(n)	(n)	(%)
Blaenau Gwent LA	156	5	3.2	167	6	3.6	187	7	3.7	178	7	3.9
Caerphilly LA	378	16	4.2	413	11	2.7	446	12	2.7	534	13	2.4
Monmouthshire LA	167	11	6.6	172	14	8.1	219	14	6.4	284	12	4.2
Newport LA	464	101	21.8	462	90	19.5	459	77	16.8	548	92	16.8
Torfaen LA	222	21	9.5	219	11	5.0	226	11	4.9	302	8	2.6
Health Board Total	1387	154	11.1	1433	132	9.2	1537	121	7.9	1846	132	7.2
<u>Betsi Cadwaladr University HB</u>												
Anglesey LA	135	1	0.7	105	3	2.9	139	1	0.7	216	5	2.3
Conwy LA	195	12	6.2	223	12	5.4	254	10	3.9	330	17	5.2
Denbighshire LA	208	12	5.8	203	12	5.9	235	13	5.5	309	18	5.8
Flintshire LA	337	19	5.6	341	22	6.5	349	30	8.6	440	28	6.4
Gwynedd LA	228	2	0.9	236	6	2.5	280	10	3.6	333	22	6.6
Wrexham LA	294	27	9.2	276	22	8.0	342	37	10.8	390	24	6.2
Health Board Total	1397	73	5.2	1384	77	5.6	1599	101	6.3	2018	114	5.6
<u>Cardiff and Vale University HB</u>												
Cardiff LA	848	256	30.2	823	218	26.5	1002	221	22.1	1146	248	21.6
Vale of Glamorgan LA	262	25	9.5	282	23	8.2	339	22	6.5	431	27	6.3
Health Board Total	1110	281	25.3	1105	241	21.8	1341	243	18.1	1577	275	17.4
<u>Cwm Taf Morgannwg Univeristy HB</u>												
Bridgend LA	302	26	8.6	301	14	4.7	337	20	5.9	394	12	3.0
Merthyr Tydfil LA	152	9	5.9	140	5	3.6	164	13	7.9	160	3	1.9
Rhondda Cynon Taf LA	539	28	5.2	538	9	1.7	608	36	5.9	749	28	3.7
Health Board Total	993	63	6.3	979	28	2.9	1109	69	6.2	1303	43	3.3
<u>Hywel Dda University HB</u>												
Carmarthenshire LA	390	10	2.6	395	8	2.0	425	14	3.3	517	30	5.8
Ceredigion LA	134	10	7.5	110	5	4.5	139	8	5.8	153	9	5.9
Pembrokeshire LA	231	8	3.5	231	7	3.0	293	10	3.4	337	8	2.4
Health Board Total	755	28	3.7	736	20	2.7	857	32	3.7	1007	47	4.7
<u>Powys Teaching Health Board</u>												
Health Board Total	252	8	3.2	222	6	2.7	260	7	2.7	329	11	3.3
<u>Swansea Bay University HB</u>												
Neath Port Talbot LA	324	19	5.9	267	8	3.0	337	14	4.2	391	11	2.8
Swansea LA	470	81	17.2	506	98	19.4	553	98	17.7	708	72	10.2
Health Board Total	794	100	12.6	773	106	13.7	890	112	12.6	1099	83	7.6
Unknown	1	0	0.0	0	0	0.0	1	0	0.0	5	0	0.0
Wales Total	6689	707	10.6	6632	610	9.2	7594	685	9.0	9184	705	7.7

¹ Data reflects immunisations given and recorded on the NCCHD (following notifications to local Child Health Administration Offices), may be subject to under-reporting. BCG is not a routinely scheduled immunisation.

Table 17. Uptake of hepatitis B immunisation in children, reaching their 1st, 2nd, and 5th birthdays during between 01/01/25 and 31/03/25 and resident on 31/03/25 and percentage who are recorded as completing doses 1 to 4.¹

Area	1yr					2yrs					5yrs						
	Resident children	Babies at risk of perinatal infection	dose 1	dose 2	dose 3	Resident children	Babies at risk of perinatal infection	dose 1	dose 2	dose 3	dose 4	Resident children	Babies at risk of perinatal infection	dose 1	dose 2	dose 3	dose 4
	(n)	(n)	(%)	(%)	(%)	(n)	(n)	(%)	(%)	(%)	(%)	(n)	(n)	(%)	(%)	(%)	(%)
Aneurin Bevan UHB	1387	2	100.0	100.0	100.0	1433	2	100.0	100.0	100.0	100.0	1537	1	100.0	100.0	100.0	100.0
Betsi Cadwaladr UHB	1397	0	-	-	-	1384	0	-	-	-	-	1599	2	100.0	100.0	100.0	100.0
Cardiff and Vale UHB	1110	4	100.0	50.0	100.0	1105	2	100.0	100.0	100.0	100.0	1341	0	-	-	-	-
Cwm Taf Morgannwg UHB	993	0	-	-	-	979	0	-	-	-	-	1109	0	-	-	-	-
Hywel Dda UHB	755	0	-	-	-	736	0	-	-	-	-	857	0	-	-	-	-
Powys Teaching HB	252	0	-	-	-	222	0	-	-	-	-	260	0	-	-	-	-
Swansea Bay UHB	794	2	100.0	100.0	100.0	773	2	100.0	100.0	100.0	100.0	890	4	100.0	100.0	100.0	100.0
Unknown	1	0	-	-	-	0	1	100.0	100.0	100.0	-	1	0	-	-	-	-
Wales Total	6689	8	100.0	75.0	100.0	6632	7	100.0	100.0	100.0	85.7	7594	7	100.0	100.0	100.0	100.0

¹Data reflects immunisations given and recorded on the Public Health Wales case and incident management system (Tarian) of babies born to hepatitis B positive mothers. One and two year olds in this table would have been eligible for the new Hepatitis B containing "6 in 1" vaccine as part of the routine childhood immunisation schedule. The doses here for one and two year olds refer to the monovalent dose given at birth (dose 1), monovalent dose given at one month (dose 2) and dose due at two months (dose 3, now part of the "6 in 1" vaccine). Dose four for two year olds refers to the monovalent dose due at one year of age.