



Mae Brechu yn achub bywydau
Vaccination saves lives



GIG
CYMRU
NHS
WALES

Iechyd Cyhoeddus
Cymru
Public Health
Wales

Quarterly COVER report

January to March 2026

Public Health Wales

Vaccine Preventable Disease Programme



Vaccine Uptake in Children in Wales January to March 2026

COVER 158: Wales May 2026

Key points

- For children at one year of age, uptake of the “6 in 1” vaccine and two doses of MenB remains below 95%. Uptake of primary pneumococcal conjugate vaccination (PCV) was 93.8%. Uptake of two doses of rotavirus vaccine was 90.8%.
- Uptake of a complete three-dose course of MenB vaccine in two-year-olds was 91.7% this quarter.
- From 1st January 2026, varicella vaccination was introduced into the routine childhood immunisation schedule and is now delivered as part of the combined MMRV vaccine. MMRV is the only MMR-containing vaccine being offered from 1st January 2026 to children born from 1st January 2020 [1]. Throughout this report, references to MMR1 and MMR2 also include a small number of children who would have attended their appointment late and received MMRV.
- Uptake of the first dose of MMR vaccine in two-year-old children was 91.9% this quarter. Uptake of the second dose in four-year-old children was 86.2%.
- The proportion of children up to date with all routine immunisations by four years of age was 84.4% this quarter and was 87.5% in five-year-olds.
- School-based vaccination sessions for teenagers are ongoing for the 2025-26 academic year. Uptake of one dose of HPV vaccine in 2025-26 school year 8 children is currently 31.7% and will increase over the next two quarters as more vaccination sessions take place.
- Coverage of one dose of HPV vaccine in 2025-26 school year 9 (13–14-year-olds) is 72.4%. Coverage of one dose of HPV vaccine in 2025-26 school year 10 (14–15-year-olds) is 76.2%.
- Uptake of routine MenACWY vaccine in the 2025-26 school year 9 cohort is currently 49.2%. Coverage of the MenACWY vaccine in the 2025-26 school year 10 cohort is 74.5%.
- Uptake of the Td/IPV teenage booster in the 2025-26 school year 9 cohort is currently 49.7%. Coverage of the Td/IPV teenage booster in the 2025-26 school year 10 is 74.7%.
- Coverage of one dose of MMR vaccine in the 2025-26 school year 10 (age 14-15 years) was 96.0%, coverage of two doses was 93.3%.
- Coverage of one dose of MMR vaccine in the 2024-25 school year 11 (age 15-16 years) was 95.9%, coverage of two doses was 93.5%.

Background

These results are for children living in Wales in March 2026 and reaching their first, second, fourth, fifth and 16th birthdays during the quarter 01/01/2026 to 31/03/2026. Uptake of key immunisations in older children, which are mainly provided through school-based programmes in all areas other than Cardiff and Vale University Health Board, are presented in school year cohorts (children reaching their 13th, 14th, 15th and 16th birthdays between 01/09/2025 and 31/08/2026). BCG immunisation uptake data are also presented here for children vaccinated selectively following risk assessment. Coverage of neonatal hepatitis B immunisation in infants at risk is also presented, using data from the Public Health Wales Tarian case and incident management system following a move from the Public Health Wales Neonatal Hepatitis B database.



Findings

1. Uptake of all three doses of the combined “6 in 1” DTaP/IPV/Hib/HepB¹ vaccine, scheduled at two, three and four months of age, in children reaching their first birthday was 92.6% this quarter, 0.4% lower than last quarter. Uptake ranged by HB from 91.5% (Hywel Dda) to 95.2% (Swansea Bay) and by LA from 88.6% (Pembrokeshire) to 96.6% (Anglesey, Swansea). One of the seven HBs and five of the 22 LA areas achieved the target 95% uptake (Figures 2, 3 and 6, Tables 2 and 3).
2. Uptake of primary pneumococcal conjugate vaccination (PCV) in children reaching their first birthday decreased to 93.8% this quarter, compared to 94.6% last quarter. Uptake ranged by HB from 92.1% (Cardiff and Vale) to 96.6% (Swansea Bay) and by LA from 90.4% (Pembrokeshire) to 98.1% (Swansea). Two of the seven HBs and six of the 22 LA areas achieved the target 95% uptake (Figures 2 and 3, Tables 2 and 3).
3. Uptake of two doses of MenB vaccine, scheduled at two and four months of age, in children reaching their first birthday was 93.0% this quarter. Uptake in HBs ranged from 90.7% (Cardiff and Vale) to 95.7% (Swansea Bay) and ranged by LA from 89.5% (Pembrokeshire) to 97.0% (Rhondda Cynon Taf) (Figure 3, Tables 2 and 3).
4. Uptake of two doses of rotavirus vaccine in children reaching their first birthday was 90.8% this quarter, the same as last quarter. Uptake in HBs ranged from 87.8% (Cardiff and Vale) to 94.4% (Cwm Taf Morgannwg, Swansea Bay) and ranged by LA from 86.5% (Pembrokeshire) to 96.0% (Swansea) (Figures 2 and 3, Tables 2 and 3).
5. Uptake of the first dose of MMR² in children reaching their second birthday (scheduled at 12 to 13 months of age) was 91.9% this quarter compared to 92.5% last quarter. Uptake ranged by HB from 89.7% (Cardiff and Vale) to 94.5% (Cwm Taf Morgannwg) and by LA area from 88.4% (Newport, Carmarthenshire) to 96.1% (Merthyr Tydfil). None of the seven HBs and two of the 22 LA areas achieved the target 95% uptake (Figures 2, 3 and 7, Tables 2 and 4).
6. Uptake of the complete three dose course of MenB vaccine in children reaching their second birthday was 91.7%. Uptake ranged by HB from 89.1% (Cardiff and Vale) to 94.2% (Cwm Taf Morgannwg) and by LA from 88.2% (Newport, Carmarthenshire) to 96.1% (Merthyr Tydfil). None of the seven HBs and three of the 22 LA areas achieved the target 95% uptake (Figures 2 and 3, Tables 2 and 4).
7. Uptake of the final dose of Pneumococcal Conjugate Vaccine (PCVf), (scheduled at 12 to 13 months of age) in children reaching their second birthday was 91.7%. Uptake ranged by HB from 89.3% (Cardiff and Vale) to 94.3% (Cwm Taf Morgannwg) and ranged by LA from 88.0% (Newport) to 96.1% (Merthyr Tydfil). None of the seven HBs and three of the LA areas achieved an uptake of 95% or over (Figure 3, Tables 2 and 4).
8. Uptake of the Hib/MenC booster (given at 12 to 13 months of age) in children reaching two years of age was 90.6% this quarter. From 1st July 2025, the offer of Hib/MenC booster was removed from the routine childhood immunisation schedule [2]. Children who turn one year of age on or before 30th June 2025, and present late to the one-year vaccination appointment after 1st July 2025, will instead be offered an additional fourth dose of the DTaP/IPV/Hib/HepB (hexavalent) vaccine [1]. In this report, uptake of Hib/MenC booster will also include a small number of those with no recorded Hib/MenC booster but who received the additional hexavalent vaccine from 1st July 2025. Uptake ranged by HB from 86.8% (Cardiff and Vale) to 93.8% (CwmTaf Morgannwg) and ranged by LA from 85.7% (Cardiff) to 96.1% (Merthyr Tydfil). None of the seven HBs and one LA area achieved the target uptake of 95% or over (Figures 1, 2 and 3, Tables 2 and 4).

¹DTaP/IPV/Hib/HepB vaccine protects against Diphtheria, Tetanus, Pertussis (Whooping Cough), Polio, Hib and Hep B infection.

²MMR protects against measles, mumps and rubella infections. From 1st January 2026, MMRV is the only MMR-containing vaccine being offered to children born from 1st January 2020.

³DTaP/IPV (and dTaP/IPV) vaccines boost protection against Diphtheria, Tetanus, Pertussis and Polio infection before school entry.



9. In children reaching four years of age this quarter (Table 5), uptake of:
- The “4 in 1” DTaP/IPV³ pre-school booster was 85.9%
 - The Hib/MenC booster was 93.2%
 - Two doses of MMR² was 86.2%

The proportion of children who were up to date with all these routine immunisations at four years of age was 84.4%. This ranged by HB from 79.9% (Cardiff and Vale) to 87.8% (Powys) and by LA from 78.6% (Cardiff) to 91.2% (Anglesey) (Figures 4 and 5, Tables 1, 2 and 5).

10. The proportion of children who were up to date with routine immunisations by their fifth birthday was 87.5%, the same as last quarter. This ranged by HB from 85.0% (Cardiff and Vale) to 90.7% (Swansea Bay) (Table 6).
11. In children reaching five years of age this quarter, coverage of one dose of MMR² was 95.2%. Coverage of two doses of MMR² was 89.2%. Coverage of two doses of MMR² ranged by HB from 87.1% (Cardiff and Vale) to 92.1% (Swansea Bay) and by LA from 83.3% (Newport) to 94.7% (Blaenau Gwent) (Figures 1, 2, 3 and 8, Tables 2, 6 and 7).
12. Uptake of the “4 in 1” DTaP/IPV³ pre-school booster in children reaching their fifth birthday remained stable at 89.3% this quarter, compared to 89.1% last quarter. Uptake ranged by HB from 87.1% (Cardiff and Vale) to 92.2% (Swansea Bay) and by LA from 83.7% (Newport) to 95.4% (Blaenau Gwent). None of the seven HBs and one LA achieved the 95% uptake target (Figure 3 and 9, Tables 2, 6 and 7).
13. Vaccination sessions for children in the 2025-26 school year 8 cohort (turning 13 years of age during 01/09/25 to 31/08/26) are ongoing. Uptake of one dose of HPV vaccine is currently 31.7% (33.1% in girls and 30.3% in boys) and will increase as more vaccination sessions take place (Tables 8a and 9).
14. Coverage of one dose of HPV vaccine in the 2025-26 school year 9 cohort was 72.4% (75.3% in girls and 69.6% in boys) (Tables 8b and 9).
15. Coverage of one dose of HPV vaccine in the 2025-26 school year 10 cohort (reaching their 15th birthday during 01/09/25 to 31/08/26) was 76.2% (78.6% in girls and 73.9% in boys) (Tables 8c and 9).
16. Uptake of the MenACWY vaccine in the 2025-26 school year 9 cohort is currently 49.2% (50.3% in girls and 48.3% in boys) and will increase as more vaccination sessions take place (Tables 10a, 11 and 12).
17. Uptake of the MenACWY vaccine in the 2025-26 school year 10 cohort was 74.5% (75.3% in girls and 73.8% in boys) (Tables 10b, 11 and 13).
18. Uptake of the MenACWY vaccine in the 2025-26 school year 11 cohort was 76.4% (77.5% in girls and 75.4% in boys) (Tables 10c, 11 and 14).
19. Uptake of the Td/IPV⁴ teenage booster in the 2025-26 school year 9 (children reaching 14 years of age) is currently 49.7% and will increase as more vaccination sessions take place. Coverage of two doses of MMR in this year group was 93.1% and coverage of one dose was 95.9%. Coverage of two doses of MMR vaccine ranged by HB from 89.9% (Cardiff and Vale) to 95.2% (Cwm Taf Morgannwg, Swansea Bay). Coverage of a full course of immunisation against rubella (two doses of MMR) in 14-year-old girls in this school year group was 93.2% (Table 12).

² MMR protects against measles, mumps and rubella infections. From 1st January 2026, MMRV is the only MMR-containing vaccine being offered from this point to children born from 1st January 2020.

³ DTaP/IPV (and dTaP/IPV) vaccines boost protection against Diphtheria, Tetanus, Pertussis and Polio infection before school entry.

⁴Td/IPV boosts protection against Diphtheria, Tetanus and Polio infection before entering adulthood.



- 20.** Coverage of the Td/IPV teenage booster in the 2025-26 school year 10 (children reaching 15 years of age) was 74.7%. Coverage ranged by HB from 69.4% (Cardiff and Vale) to 82.1% (Powys). Coverage of two doses of MMR in this year group was 93.3% and coverage of one dose was 96.0%. Coverage of two doses of MMR vaccine ranged by HB from 90.7% (Cardiff and Vale) to 95.2% (Swansea Bay). Coverage of a full course of immunisation against rubella (two doses of MMR) in 15-year-old girls in this school year group was 93.5% (Table 13).
- 21.** Coverage of the Td/IPV teenage booster in the 2025-26 school year 11 (children reaching 16 years of age) was 76.5%. Coverage ranged by HB from 70.8% (Aneurin Bevan) to 84.3% (Swansea Bay). Coverage of two doses of MMR in this year group was 93.5% and coverage of one dose was 95.9%. Coverage of two doses of MMR vaccine ranged by HB from 90.9% (Cardiff and Vale) to 95.3% (Swansea Bay). Coverage of a full course of immunisation against rubella (two doses of MMR) in 16-year-old girls in this school year group was 93.4% (Table 14).
- 22.** Coverage of two doses of MMR in children reaching 16 years of age this quarter (between 1st January 2026 and 31st March 2026) was 93.4%, whilst coverage of one dose of MMR was 95.6%. Coverage of a full course of immunisation against rubella (two doses of MMR) in 16-year-old girls was 93.4%. National coverage of the Td/IPV teenage booster in children reaching 16 years of age this quarter was 76.1% (Figures 1, 2 and 3, Tables 2 and 15).
- 23.** Uptake of BCG immunisation is presented in Table 16. These data are based on BCG immunisations recorded in the National Community Child Health Database. BCG immunisation has been received by 12.4%, 11.2%, 9.1% and 7.2% of children reaching their first, second, fifth and 16th birthdays (respectively) during quarter one of 2026. This quarter, Cardiff and Vale UHB had the highest proportion of children given BCG by one year of age (27.3%), two years of age (25.2%), five years of age (19.8%) and sixteen years of age (15.8%).
- 24.** Uptake data for hepatitis B immunisation in children who were at risk of perinatal infection, extracted from the Public Health Wales Tarian Database, are presented in Table 17. This quarter, uptake of three doses of hepatitis B vaccine at their first birthday was 87.5%, uptake of four doses was 100% at their second birthday, and uptake of four doses at their fifth birthday was 100%. Proportions should be interpreted with caution as small numbers of babies require an enhanced course of hepatitis B immunisation.



Comment

Uptake of immunisations in infants by their first birthday continue to show a declining trend. Uptake of the complete three-dose course of “6 in 1” vaccine was below 93% for the first time since 2003, with one health board and five local authority areas achieving the target 95% uptake. Uptake of two doses of rotavirus vaccine was 90.8% this quarter, the same as last quarter, which remains the lowest level of uptake observed since 2015. Uptake of PCV primary vaccination was 93.8% and has fallen below 95% for the third consecutive time since 2008.

Uptake of vaccinations at two years have also continued to decline. Coverage of one dose of MMR-containing vaccine at two years decreased to 91.9% with none of the health boards achieving the target 95% uptake. Following the changes to the childhood vaccination schedule on 1st January 2026, MMRV is now the only MMR-containing vaccine being offered to children born from 1st January 2020 and two-year-olds in this report attending for their MMR vaccine after 1st January 2026 would have received MMRV [1]. Uptake of Hib/MenC Booster vaccine was the lowest of all immunisations reported in this age group at 90.6%. Children attending late for their appointment may have received a fourth dose of “6 in 1” instead of Hib/MenC to protect them against Hib, following the initial changes to the childhood vaccination schedule in July 2025 [2].

The proportion of children who were up to date with their routine immunisations by four years of age decreased to 84.4% this quarter compared to 85.1% last quarter. There remains wide variation by health board. Uptake of the “4 in 1” preschool booster vaccine was the lowest of all vaccinations included in this composite measure at 85.9%. The proportion of children who were up to date with their routine immunisations by five years remained the same as last quarter at 87.5%. Although there have been some quarterly fluctuations, the long-term trend in coverage of two doses of MMR by five years of age has been gradually decreasing since the first quarter of 2021. Uptake this quarter remained the same as the previous quarter at 89.2%.

Uptake of one dose of HPV vaccine in the 2025-26 school year 8, year 9 and 10 cohorts is currently 31.7%, 72.4% and 76.2%, respectively. Uptake was higher in school year 8, year 9 and 10, compared to the equivalent groups at the same time last year (34.2%, 72.0% and 73.1%). Vaccination sessions for HPV in school year 8 are ongoing and uptake will increase over the next two quarters as further sessions take place.

Uptake of MenACWY and Td/IPV remained stable in the 2025-26 school year 10 cohort compared to the previous school year 10 cohort. However, uptake is still around 10 percentage points lower than the 2019-20 academic year 10 group at the end of March 2020. Encouragingly, for adolescents reaching their 14th – 16th birthdays during the 2025-26 academic year, coverage of one dose of MMR exceeds 95% in most health board areas and coverage of a complete two dose course exceeds the measles and rubella elimination target of 95% in a number of local authority areas.

In 2024 there was a resurgence of measles across the UK, with 2,911 laboratory confirmed cases reported by the UKHSA, the highest recorded since 2012 [3]. This led to the WHO announcing that there was re-established transmission in the UK following three years of measles being eliminated [4]. During the second half of 2025 case numbers in England stabilised, however since January 2026 there has been an increase in confirmed cases, mainly around London and the West Midlands, with a total of 542 confirmed cases as at 11th May [3]. Importation of measles cases, following travel to measles-affected areas, and subsequent spread in the community remains a risk in Wales. This continues to highlight the importance of checking vaccination status and facilitating catch-up at every opportunity, especially around school entry and alongside school vaccination sessions.

Further information on recent changes to the childhood vaccination schedule can be found on the Public Health Wales website:

<https://phw.nhs.wales/topics/immunisation-and-vaccines/vaccines-professionals/changes-to-the-childhood-immunisation-schedule-information-for-health-professionals/>



References

1. Welsh Health Circular- Routine varicella (chickenpox) vaccination for young children from 1 January 2026. Available from: [Routine varicella \(chickenpox\) vaccination for young children from 1 January 2026 \(WHC/2025/046\) \[HTML\] | GOV.WALES](#)
2. Welsh Health Circular- Changes to the routine childhood vaccination schedule and to the selective hepatitis B vaccination programme from 01 July 2025. Available from: [Changes to the routine childhood vaccination schedule \[Intranet only\]](#)
3. UK Health Security Agency. News: Latest measles statistics published (15th May 2026). Available from: [Confirmed cases of measles in England by month, age, region and upper tier local authority: 2026 - GOV.UK](#)
4. UK Health Security Agency. UK measles and rubella elimination indicators and status (26th January 2026). Available from: [UK measles and rubella elimination indicators and status - GOV.UK](#)

Report prepared by Public Health Wales Vaccine Preventable Disease Programme and Communicable Disease Surveillance Centre.

Data for this report was provided by Digital Health Care Wales from the National Community Child Health Database (NCCHD). The data was sourced from Community Child Health databases maintained by local Child Health Office staff in Trusts throughout Wales based on regular returns from nurses and doctors who immunise or advise on immunisation. Uptake data presented throughout are for HB resident population, not for HB GP practice populations. The maps, graphs, tables 1 and 2 are best viewed in colour.

Suggested citation for this report: Public Health Wales Health Protection Division. Vaccine uptake in Children in Wales, January to March 2026: COVER report 158, May 2026. Cardiff, Public Health Wales. For further information on this report please contact: phw.vaccines@wales.nhs.uk

Figure 1. Percentage uptake of childhood immunisations in Wales, quarter 1 2000 to quarter 1 2026*

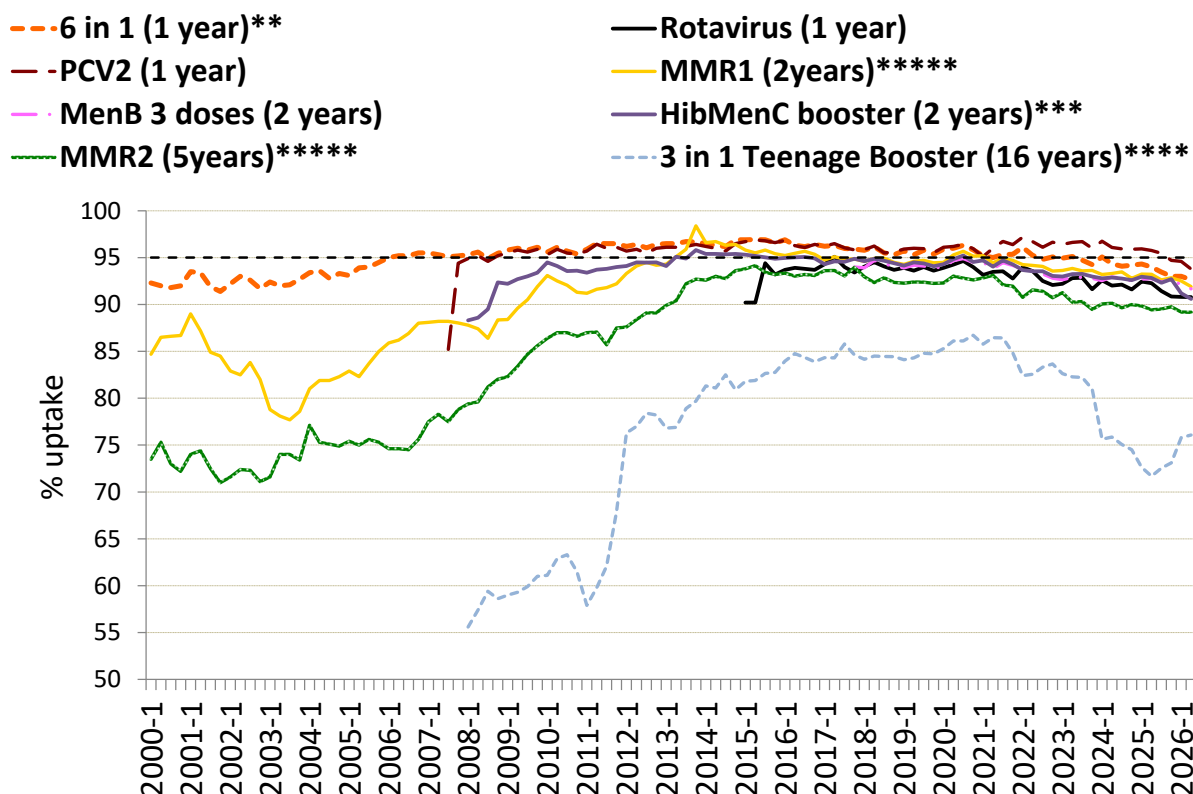

*Uptake data for quarter 3 2014 to quarter 4 2014 presented here are based on estimates calculated in August 2015, rather than published data, due to data quality problems affecting reported uptake of some immunisations in reports published during this period.

**Uptake of pertussis used as a proxy.

*** From quarter 3 2025, uptake of Hib/MenC booster will also include those with no recorded Hib/MenC booster but received the additional hexavalent vaccine from 1st July 2025.

****Teenage booster dose of diphtheria, tetanus and polio (diphtheria used as proxy).

***** From 1st January 2026, MMRV is the only MMR-containing vaccine being offered to children born from 1st January 2020.

Figure 2. Percentage uptake of childhood immunisations in Wales, quarter 1 2019 to quarter 1 2026****

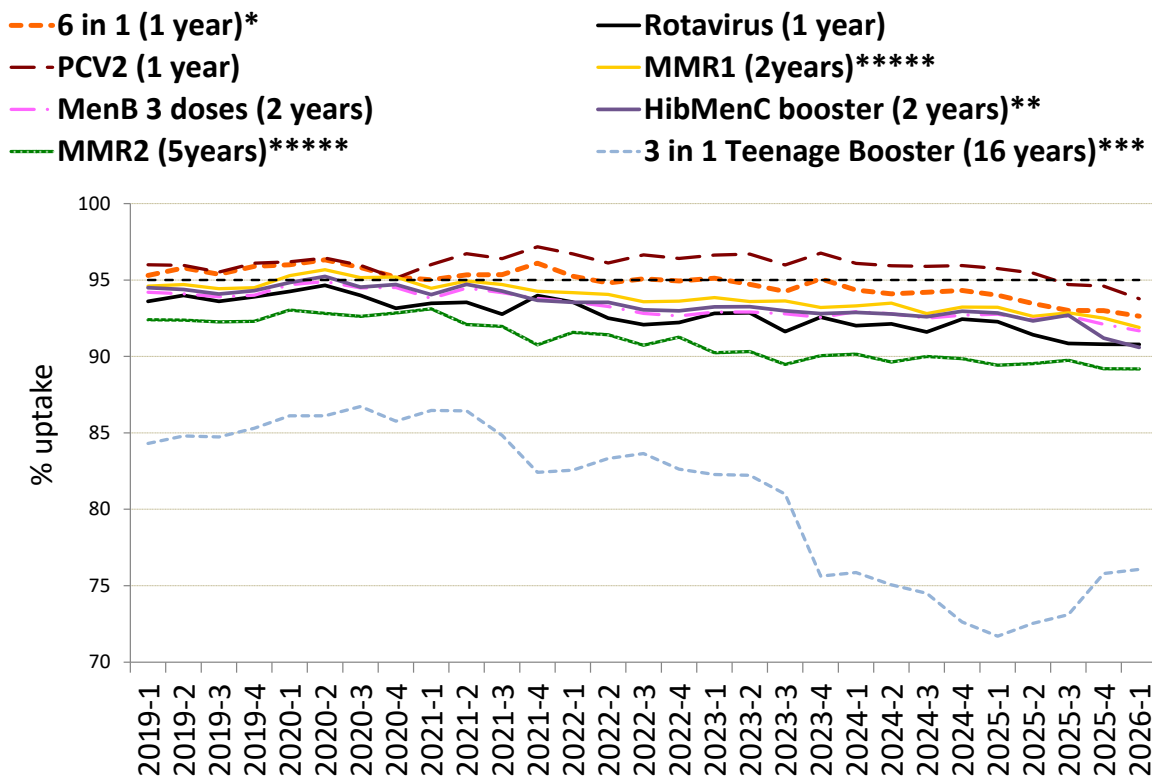

* Uptake of pertussis used as proxy.

** From quarter 3 2025, uptake of Hib/MenC booster will also include those with no recorded Hib/MenC booster but received the additional hexavalent vaccine from 1st July 2025.

*** Teenage booster dose of diphtheria, tetanus and polio (diphtheria used as proxy).

**** Uptake data for MMR2 at 5 years and the "3 in 1" teenage booster at 16 years from 2015 Q1 to 2018 Q3 are based on estimates calculated in February 2019, rather than published data. This is due to improvements in data quality made during early 2019.

***** From 1st January 2026, MMRV is the only MMR-containing vaccine being offered to children born from 1st January 2020.



Figure 3. Summary of uptake rates for selected immunisations in resident children reaching their 1st, 2nd, 5th and 16th birthday between 01/01/26 and 31/03/26 and resident on 31/03/26.

All Wales Summary - COVER 158

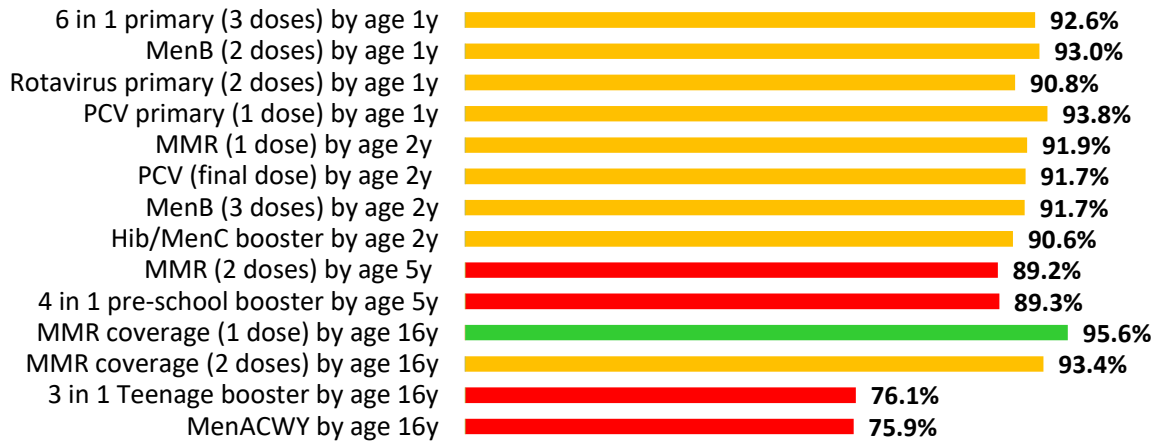

Figure 4. Percentage uptake of resident children reaching their 4th birthday between 01/01/26 and 31/03/26 and are up to date with all scheduled vaccines⁷ by health board.

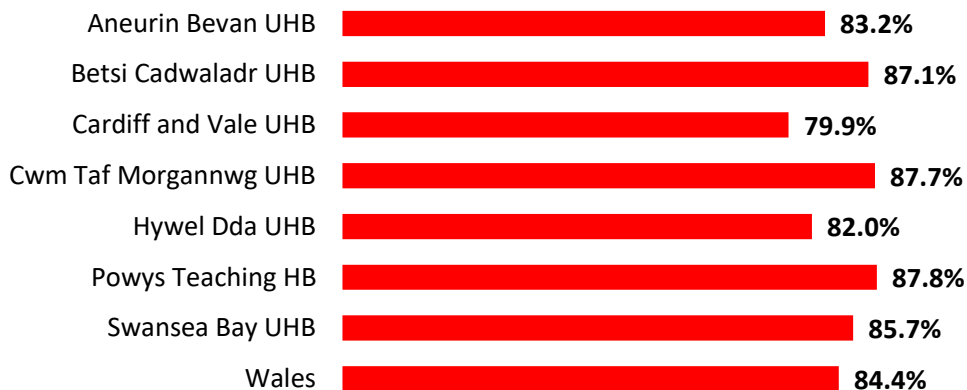

Table 1. Percentages of resident children reaching their 4th birthday during quarter 4 2024 to quarter 1 2026 who are up to date with all scheduled vaccines⁷, by Health Board.

Area	Percentage Uptake					
	2024-4	2025-1	2025-2	2025-3	2025-4	2026-1
Aneurin Bevan UHB	83.2	84.3	82.4	80.4	83.7	83.2
Betsi Cadwaladr UHB	88.4	85.5	87.4	85.7	86.9	87.1
Cardiff and Vale UHB	82.3	82.1	77.7	81.5	80.8	79.9
Cwm Taf Morgannwg UHB	87.3	87.8	88.1	87.7	87.8	87.7
Hywel Dda UHB	87.0	85.8	84.8	86.2	86.3	82.0
Powys Teaching HB	89.8	88.2	86.0	87.5	88.8	87.8
Swansea Bay UHB	85.6	87.3	87.4	86.0	85.7	85.7
Wales	85.7	85.3	84.5	84.3	85.1	84.4

⁷Completed "4 in 1" preschool booster, the Hib/MenC booster and second MMR dose (or MMRV if given after 1st January 2026) by four years of age.



Figure 5. Trends in the percentages of children reaching their 4th birthday during quarter 1 2018 to quarter 1 2026, who are up to date with all scheduled vaccines⁷, by health board.

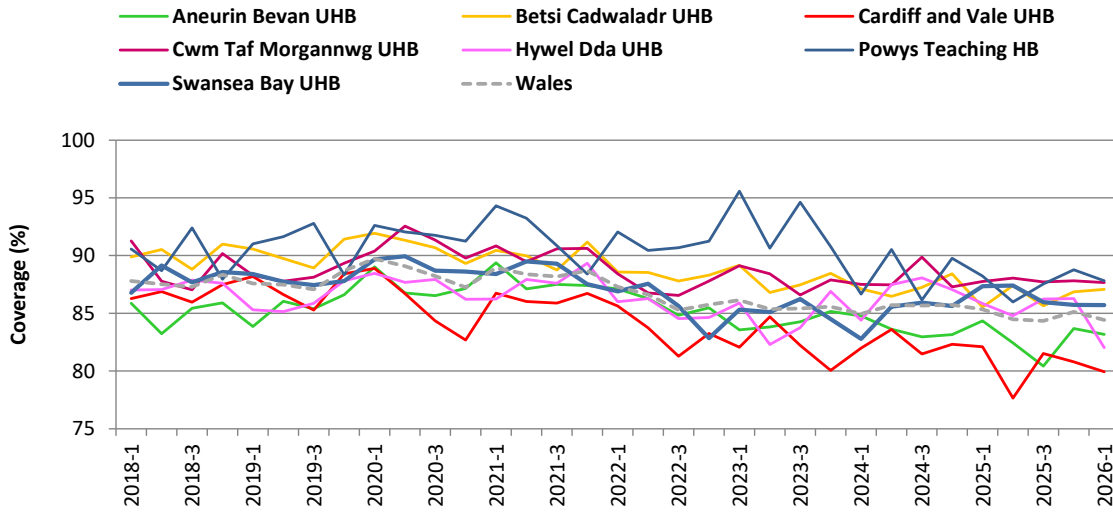

⁷Completed “4 in 1” preschool booster, the Hib/MenC booster and second MMR dose (or MMRV if given after 1st January 2026) by four years of age.



Figure 6. Uptake of “6 in 1” vaccine in Welsh Local Authority areas in children reaching their 1st birthday between 01/01/26 and 31/03/26.

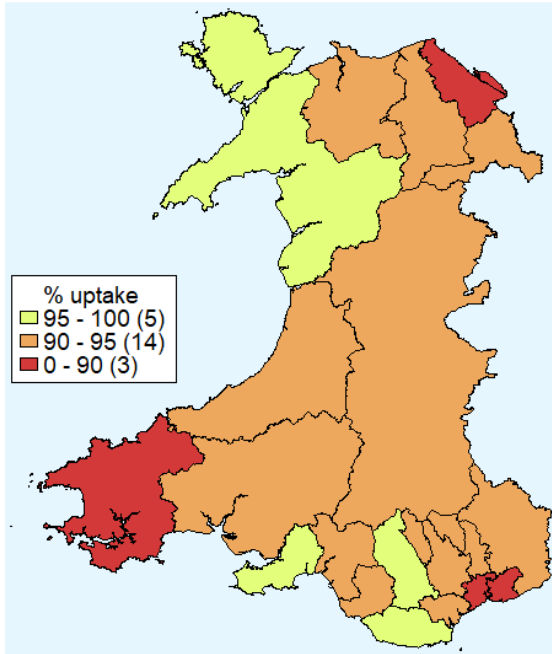

Figure 7. Uptake of at least one dose of MMR immunisation in Welsh Local Authority areas in children reaching their 2nd birthday between 01/01/26 and 31/03/26.

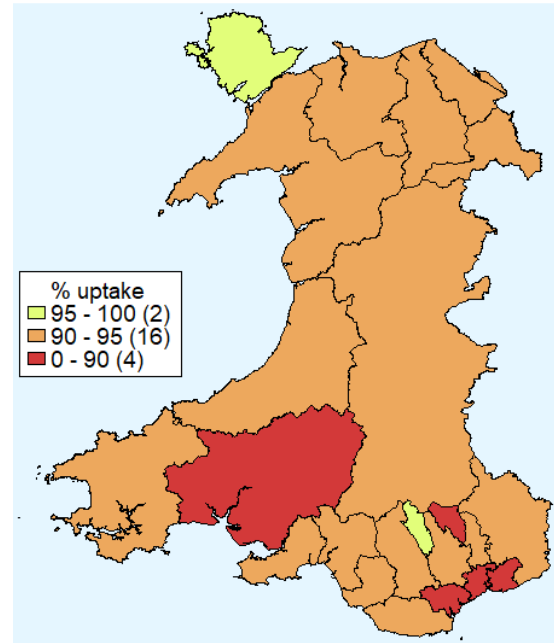

Figure 8. Uptake of two doses of MMR vaccine in Welsh Local Authority areas in children reaching their 5th birthday between 01/01/26 and 31/03/26.

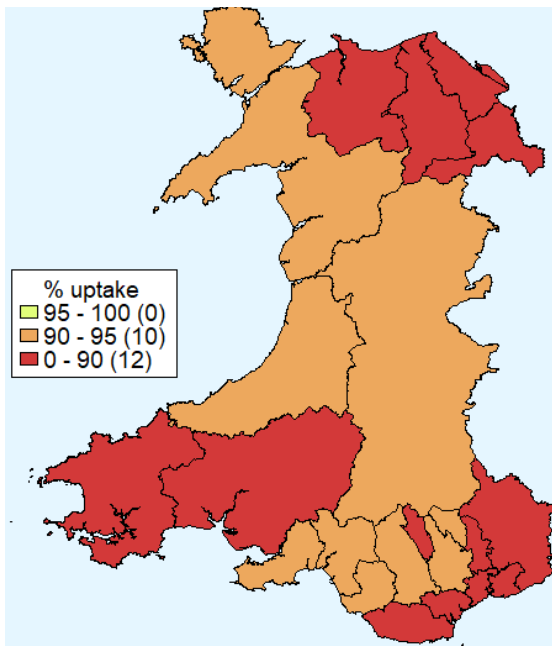

Figure 9. Uptake of “4 in 1” vaccine in Welsh Local Authority areas in children reaching their 5th birthday between 01/01/26 and 31/03/26.

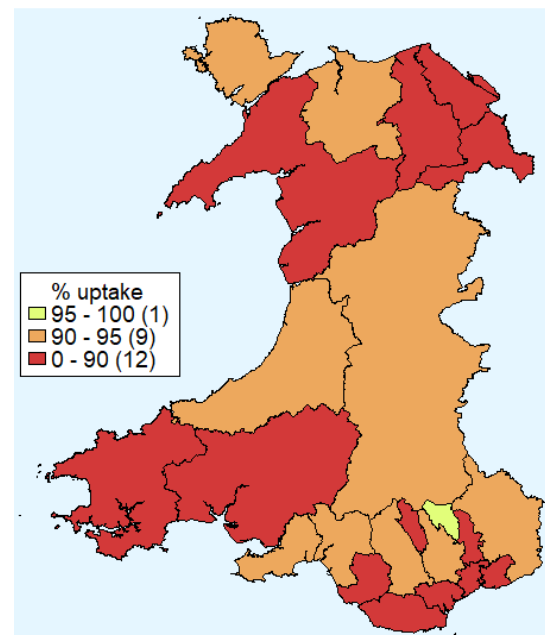

Table 2. Summary table with uptake of selected immunisations in resident children reaching their 1st, 2nd, 5th and 16th birthday between 01/01/26 and 31/03/26 and resident on 31/03/26.

Area	Age 1 year					Age 2 years				Age 4 years		Age 5 years		Age 16 years						
	Resident children (n)	6 in 1 ¹	MenB ²	PCV	Rotavirus	Resident children (n)	MMR1 ³	PCV ⁴	MenB ⁵	Hib/MenC ⁶	Resident Children (n)	Up to date in schedule ⁷	Resident children (n)	MMR2 ³	4 in 1 ¹	Resident children (n)	MMR1	MMR2	MenACWY	3 in 1 Teenage booster ⁸
Aneurin Bevan UHB																				
Blaenau Gwent LA	141	93.6	92.2	93.6	90.8	157	89.2	89.8	89.8	88.5	183	86.9	152	94.7	95.4	206	96.1	94.7	67.0	67.5
Caerphilly LA	365	93.4	95.1	94.5	91.2	376	92.3	91.8	92.0	89.4	438	84.2	396	91.4	91.4	590	96.6	94.7	71.5	71.2
Monmouthshire LA	170	94.7	94.1	94.7	92.9	176	94.9	95.5	94.3	94.9	187	89.8	206	89.3	90.3	284	93.7	89.4	74.3	75.4
Newport LA	424	89.9	89.9	91.7	88.7	465	88.4	88.0	88.2	87.3	493	78.9	467	83.3	83.7	556	91.0	89.0	66.7	67.1
Torfaen LA	231	90.0	91.3	93.1	87.0	224	92.9	94.6	95.1	92.9	245	82.0	222	85.1	85.6	268	94.8	91.0	72.0	72.4
Health Board Total	1331	91.9	92.3	93.3	89.9	1398	91.1	91.2	91.3	89.8	1546	83.2	1443	87.9	88.3	1904	94.2	91.8	70.1	70.4
Betsi Cadwaladr UHB																				
Anglesey LA	117	96.6	96.6	96.6	95.7	133	95.5	95.5	95.5	94.0	148	91.2	142	92.3	93.0	203	99.0	96.6	66.5	67.5
Conwy LA	202	90.1	93.1	93.6	90.6	197	91.4	92.4	92.4	89.8	222	83.8	231	88.3	90.5	357	96.6	95.2	68.6	68.6
Denbighshire LA	210	91.4	91.0	92.4	90.5	217	91.7	91.2	91.2	89.9	249	85.5	241	88.0	88.4	330	92.7	90.3	68.2	68.5
Flintshire LA	305	89.2	92.1	91.1	87.5	349	93.4	93.1	93.1	92.8	358	87.7	388	88.9	89.2	446	96.4	94.8	78.3	79.6
Gwynedd LA	228	96.5	95.6	95.6	93.0	230	94.8	94.8	94.3	93.0	271	86.7	258	91.1	89.9	324	97.5	96.0	75.0	76.2
Wrexham LA	280	91.8	92.9	92.9	88.2	290	92.1	91.7	92.1	90.7	299	88.3	317	88.6	87.4	402	96.0	95.0	76.6	77.1
Health Board Total	1342	92.1	93.2	93.3	90.2	1416	93.0	92.9	92.9	91.7	1547	87.1	1577	89.3	89.3	2062	96.2	94.6	73.0	73.7
Cardiff and Vale UHB																				
Cardiff LA	886	90.3	89.6	91.0	87.0	831	88.9	88.6	88.3	85.7	910	78.6	919	86.4	86.5	1165	93.7	89.3	70.0	70.2
Vale of Glamorgan LA	262	95.8	94.3	95.8	90.5	270	92.2	91.5	91.5	90.4	321	83.8	305	89.2	88.9	464	96.1	94.2	72.4	72.4
Health Board Total	1148	91.6	90.7	92.1	87.8	1101	89.7	89.3	89.1	86.8	1231	79.9	1224	87.1	87.1	1629	94.4	90.7	70.7	70.8
Cwm Taf Morgannwg UHB																				
Bridgend LA	276	93.5	94.2	95.7	94.2	299	94.0	94.3	94.0	94.3	352	88.9	337	90.8	89.6	490	98.4	95.3	85.3	85.5
Merthyr Tydfil LA	125	91.2	92.0	94.4	90.4	152	96.1	96.1	96.1	96.1	163	84.0	159	87.4	88.7	170	98.8	95.9	77.1	75.9
Rhondda Cynon Taf LA	462	96.3	97.0	96.8	95.7	555	94.4	93.9	93.9	93.0	579	87.9	546	91.9	92.1	788	96.1	94.3	82.4	81.7
Health Board Total	863	94.7	95.4	96.1	94.4	1006	94.5	94.3	94.2	93.8	1094	87.7	1042	90.9	90.8	1448	97.2	94.8	82.7	82.3
Hywel Dda UHB																				
Carmarthenshire LA	368	92.1	92.1	92.9	91.6	398	88.4	88.4	88.2	87.4	415	80.2	372	87.6	88.2	546	95.6	94.7	79.5	80.2
Ceredigion LA	130	94.6	95.4	94.6	93.1	130	93.1	93.1	92.3	91.5	128	86.7	133	91.7	93.2	183	96.7	96.7	84.7	84.7
Pembrokeshire LA	229	88.6	89.5	90.4	86.5	239	90.4	90.4	90.4	90.0	241	82.6	238	87.8	87.8	338	95.3	94.4	72.8	74.6
Health Board Total	727	91.5	91.9	92.4	90.2	767	89.8	89.8	89.6	88.9	784	82.0	743	88.4	89.0	1067	95.7	94.9	78.3	79.2
Powys Teaching UHB																				
Health Board Total	227	93.4	93.4	94.3	90.3	243	92.6	92.2	91.4	92.6	271	87.8	275	91.6	91.3	290	93.1	90.3	80.3	79.3
Swansea Bay UHB																				
Neath Port Talbot LA	290	92.8	94.5	94.1	91.7	324	93.2	92.9	92.9	92.0	356	83.1	317	91.2	91.5	441	98.6	97.5	83.2	83.0
Swansea LA	476	96.6	96.4	98.1	96.0	472	92.6	92.2	92.2	92.2	526	87.5	482	92.7	92.7	769	96.5	94.1	86.6	86.2
Health Board Total	766	95.2	95.7	96.6	94.4	796	92.8	92.5	92.5	92.1	882	85.7	799	92.1	92.2	1210	97.3	95.4	85.4	85.0
Unknown	23	91.3	95.7	91.3	91.3	24	91.7	91.7	95.8	91.7	18	61.1	14	92.9	92.9	8	100.0	100.0	75.0	75.0
Wales Total	6427	92.6	93.0	93.8	90.8	6751	91.9	91.7	91.7	90.6	7373	84.4	7117	89.2	89.3	9618	95.6	93.4	75.9	76.1

¹ Uptake of pertussis used as proxy.

² Uptake of two doses of meningococcal serogroup B (MenB) vaccine, scheduled at two and four months of age.

³ From 1st January 2026, MMRV is the only MMR-containing vaccine being offered to children born from 1st January 2020.

⁴ Children receiving the final dose of PCV.

⁵ Uptake of 3 doses of meningococcal serogroup B (MenB) vaccine, scheduled at two, four and 12-13 months of age.

⁶ Uptake of Hib/MenC booster will also include those with no recorded Hib/MenC booster but received the additional hexavalent vaccine from 1st July 2025.

⁷ Completed "4 in 1" preschool booster, the Hib/MenC booster and second MMR dose (or MMRV if given after 1st January 2026) by four years of age.

⁸ Uptake of diphtheria (reinforcing booster dose) used as proxy.

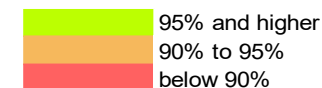

Table 3. Vaccine uptake in children reaching their 1st birthday between 01/01/26 and 31/03/26 and resident on 31/03/26.

Area	Resident children	D3		T3		P3		Po3		Hib3		HepB		MMR1 ¹		Rotavirus		PCV ²		Men B ³	
		(n)	(%)	(n)	(%)	(n)	(%)	(n)	(%)	(n)	(%)	(n)	(%)	(n)	(%)	(n)	(%)	(n)	(%)	(n)	(%)
Aneurin Bevan University HB																					
Blaenau Gwent LA	141	132	93.6	132	93.6	132	93.6	132	93.6	132	93.6	132	93.6	0	0.0	128	90.8	132	93.6	130	92.2
Caerphilly LA	365	341	93.4	341	93.4	341	93.4	341	93.4	341	93.4	341	93.4	0	0.0	333	91.2	345	94.5	347	95.1
Monmouthshire LA	170	161	94.7	161	94.7	161	94.7	161	94.7	161	94.7	161	94.7	1	0.6	158	92.9	161	94.7	160	94.1
Newport LA	424	381	89.9	381	89.9	381	89.9	381	89.9	381	89.9	381	89.9	0	0.0	376	88.7	389	91.7	381	89.9
Torfaen LA	231	208	90.0	208	90.0	208	90.0	208	90.0	208	90.0	208	90.0	0	0.0	201	87.0	215	93.1	211	91.3
Health Board Total	1331	1223	91.9	1223	91.9	1223	91.9	1223	91.9	1223	91.9	1223	91.9	1	0.1	1196	89.9	1242	93.3	1229	92.3
Betsi Cadwaladr University HB																					
Anglesey LA	117	113	96.6	113	96.6	113	96.6	113	96.6	113	96.6	113	96.6	0	0.0	112	95.7	113	96.6	113	96.6
Conwy LA	202	182	90.1	182	90.1	182	90.1	182	90.1	182	90.1	183	90.6	0	0.0	183	90.6	189	93.6	188	93.1
Denbighshire LA	210	192	91.4	192	91.4	192	91.4	192	91.4	192	91.4	192	91.4	1	0.5	190	90.5	194	92.4	191	91.0
Flintshire LA	305	272	89.2	272	89.2	272	89.2	272	89.2	272	89.2	272	89.2	2	0.7	267	87.5	278	91.1	281	92.1
Gwynedd LA	228	220	96.5	220	96.5	220	96.5	220	96.5	220	96.5	220	96.5	0	0.0	212	93.0	218	95.6	218	95.6
Wrexham LA	280	257	91.8	257	91.8	257	91.8	257	91.8	257	91.8	257	91.8	1	0.4	247	88.2	260	92.9	260	92.9
Health Board Total	1342	1236	92.1	1236	92.1	1236	92.1	1236	92.1	1236	92.1	1237	92.2	4	0.3	1211	90.2	1252	93.3	1251	93.2
Cardiff and Vale University HB																					
Cardiff LA	886	800	90.3	800	90.3	800	90.3	800	90.3	800	90.3	799	90.2	1	0.1	771	87.0	806	91.0	794	89.6
Vale of Glamorgan LA	262	251	95.8	251	95.8	251	95.8	251	95.8	251	95.8	251	95.8	0	0.0	237	90.5	251	95.8	247	94.3
Health Board Total	1148	1051	91.6	1051	91.6	1051	91.6	1051	91.6	1051	91.6	1050	91.5	1	0.1	1008	87.8	1057	92.1	1041	90.7
Cwm Taf Morgannwg University HB																					
Bridgend LA	276	258	93.5	258	93.5	258	93.5	258	93.5	258	93.5	258	93.5	0	0.0	260	94.2	264	95.7	260	94.2
Merthyr Tydfil LA	125	114	91.2	114	91.2	114	91.2	114	91.2	114	91.2	114	91.2	0	0.0	113	90.4	118	94.4	115	92.0
Rhondda Cynon Taf LA	462	445	96.3	445	96.3	445	96.3	445	96.3	445	96.3	445	96.3	1	0.2	442	95.7	447	96.8	448	97.0
Health Board Total	863	817	94.7	817	94.7	817	94.7	817	94.7	817	94.7	817	94.7	1	0.1	815	94.4	829	96.1	823	95.4
Hywel Dda University HB																					
Carmarthenshire LA	368	339	92.1	339	92.1	339	92.1	339	92.1	339	92.1	339	92.1	0	0.0	337	91.6	342	92.9	339	92.1
Ceredigion LA	130	123	94.6	123	94.6	123	94.6	123	94.6	123	94.6	123	94.6	1	0.8	121	93.1	123	94.6	124	95.4
Pembrokeshire LA	229	203	88.6	203	88.6	203	88.6	203	88.6	203	88.6	203	88.6	0	0.0	198	86.5	207	90.4	205	89.5
Health Board Total	727	665	91.5	665	91.5	665	91.5	665	91.5	665	91.5	665	91.5	1	0.1	656	90.2	672	92.4	668	91.9
Powys Teaching HB																					
Health Board Total	227	212	93.4	212	93.4	212	93.4	212	93.4	212	93.4	212	93.4	1	0.4	205	90.3	214	94.3	212	93.4
Swansea Bay University HB																					
Neath Port Talbot LA	290	269	92.8	269	92.8	269	92.8	269	92.8	269	92.8	270	93.1	0	0.0	266	91.7	273	94.1	274	94.5
Swansea LA	476	460	96.6	460	96.6	460	96.6	460	96.6	460	96.6	460	96.6	1	0.2	457	96.0	467	98.1	459	96.4
Health Board Total	766	729	95.2	729	95.2	729	95.2	729	95.2	729	95.2	730	95.3	1	0.1	723	94.4	740	96.6	733	95.7
Unknown	23	21	91.3	21	91.3	21	91.3	21	91.3	21	91.3	21	0.0	0	0.0	21	91.3	21	91.3	22	95.7
Wales Total	6427	5954	92.6	5954	92.6	5954	92.6	5954	92.6	5954	92.6	5955	92.7	10	0.2	5835	90.8	6027	93.8	5979	93.0

¹ From 1st January 2026, MMRV is the only MMR-containing vaccine being offered to children born from 1st January 2020.

² One dose of pneumococcal conjugate vaccine.

³ Uptake of two doses of meningococcal serogroup B (MenB) vaccine, scheduled at two and four months of age.

Table 4. Vaccine uptake in children reaching their 2nd birthday between 01/01/26 and 31/03/26 and resident on 31/03/26.

Area	Resident children	D3		T3		P3		Po3		Hib3		HepB		MMR1 ¹		PCV ²		PCVf ³		Men B ⁴		HibMenC ⁵	
		(n)	(%)	(n)	(%)	(n)	(%)	(n)	(%)	(n)	(%)	(n)	(%)	(n)	(%)	(n)	(%)	(n)	(%)	(n)	(%)	(n)	(%)
Aneurin Bevan University HB																							
Blaenau Gwent LA	157	147	93.6	147	93.6	147	93.6	147	93.6	147	93.6	147	93.6	140	89.2	146	93.0	141	89.8	141	89.8	139	88.5
Caerphilly LA	376	362	96.3	362	96.3	362	96.3	362	96.3	362	96.3	362	96.3	347	92.3	362	96.3	345	91.8	346	92.0	336	89.4
Monmouthshire LA	176	163	92.6	163	92.6	163	92.6	163	92.6	163	92.6	163	92.6	167	94.9	167	94.9	168	95.5	166	94.3	167	94.9
Newport LA	465	434	93.3	434	93.3	434	93.3	434	93.3	434	93.3	434	93.3	411	88.4	443	95.3	409	88.0	410	88.2	406	87.3
Torfaen LA	224	214	95.5	214	95.5	214	95.5	214	95.5	214	95.5	214	95.5	208	92.9	213	95.1	212	94.6	213	95.1	208	92.9
Health Board Total	1398	1320	94.4	1320	94.4	1320	94.4	1320	94.4	1320	94.4	1320	94.4	1273	91.1	1331	95.2	1275	91.2	1276	91.3	1256	89.8
Betsi Cadwaladr University HB																							
Anglesey LA	133	128	96.2	128	96.2	128	96.2	128	96.2	128	96.2	128	96.2	127	95.5	128	96.2	127	95.5	127	95.5	125	94.0
Conwy LA	197	190	96.4	190	96.4	190	96.4	190	96.4	190	96.4	190	96.4	180	91.4	190	96.4	182	92.4	182	92.4	177	89.8
Denbighshire LA	217	204	94.0	204	94.0	204	94.0	204	94.0	204	94.0	204	94.0	199	91.7	206	94.9	198	91.2	198	91.2	195	89.9
Flintshire LA	349	337	96.6	337	96.6	337	96.6	337	96.6	338	96.8	337	96.6	326	93.4	341	97.7	325	93.1	325	93.1	324	92.8
Gwynedd LA	230	221	96.1	221	96.1	221	96.1	221	96.1	221	96.1	221	96.1	218	94.8	225	97.8	218	94.8	217	94.3	214	93.0
Wrexham LA	290	273	94.1	273	94.1	273	94.1	273	94.1	274	94.5	275	94.8	267	92.1	279	96.2	266	91.7	267	92.1	263	90.7
Health Board Total	1416	1353	95.6	1353	95.6	1353	95.6	1353	95.6	1355	95.7	1355	95.7	1317	93.0	1369	96.7	1316	92.9	1316	92.9	1298	91.7
Cardiff and Vale University HB																							
Cardiff LA	831	781	94.0	781	94.0	781	94.0	781	94.0	781	94.0	780	93.9	739	88.9	786	94.6	736	88.6	734	88.3	712	85.7
Vale of Glamorgan LA	270	256	94.8	256	94.8	256	94.8	256	94.8	256	94.8	256	94.8	249	92.2	254	94.1	247	91.5	247	91.5	244	90.4
Health Board Total	1101	1037	94.2	1037	94.2	1037	94.2	1037	94.2	1037	94.2	1036	94.1	988	89.7	1040	94.5	983	89.3	981	89.1	956	86.8
Cwm Taf Morgannwg University HB																							
Bridgend LA	299	290	97.0	290	97.0	290	97.0	290	97.0	290	97.0	290	97.0	281	94.0	291	97.3	282	94.3	281	94.0	282	94.3
Merthyr Tydfil LA	152	147	96.7	147	96.7	147	96.7	147	96.7	147	96.7	147	96.7	146	96.1	148	97.4	146	96.1	146	96.1	146	96.1
Rhondda Cynon Taf LA	555	534	96.2	534	96.2	534	96.2	534	96.2	534	96.2	534	96.2	524	94.4	537	96.8	521	93.9	521	93.9	516	93.0
Health Board Total	1006	971	96.5	971	96.5	971	96.5	971	96.5	971	96.5	971	96.5	951	94.5	976	97.0	949	94.3	948	94.2	944	93.8
Hywel Dda University HB																							
Carmarthenshire LA	398	372	93.5	372	93.5	372	93.5	371	93.2	372	93.5	372	93.5	352	88.4	377	94.7	352	88.4	351	88.2	348	87.4
Ceredigion LA	130	124	95.4	124	95.4	124	95.4	124	95.4	124	95.4	124	95.4	121	93.1	125	96.2	121	93.1	120	92.3	119	91.5
Pembrokeshire LA	239	224	93.7	224	93.7	224	93.7	224	93.7	223	93.3	224	93.7	216	90.4	226	94.6	216	90.4	216	90.4	215	90.0
Health Board Total	767	720	93.9	720	93.9	720	93.9	719	93.7	719	93.7	720	93.9	689	89.8	728	94.9	689	89.8	687	89.6	682	88.9
Powys Teaching HB																							
Health Board Total	243	228	93.8	228	93.8	228	93.8	228	93.8	228	93.8	228	93.8	225	92.6	227	93.4	224	92.2	222	91.4	225	92.6
Swansea Bay University HB																							
Neath Port Talbot LA	324	308	95.1	308	95.1	308	95.1	308	95.1	308	95.1	308	95.1	302	93.2	309	95.4	301	92.9	301	92.9	298	92.0
Swansea LA	472	448	94.9	448	94.9	448	94.9	448	94.9	447	94.7	449	95.1	437	92.6	453	96.0	435	92.2	435	92.2	435	92.2
Health Board Total	796	756	95.0	756	95.0	756	95.0	756	95.0	755	94.8	757	95.1	739	92.8	762	95.7	736	92.5	736	92.5	733	92.1
Unknown	24	23	95.8	23	95.8	23	95.8	23	95.8	23	95.8	23	95.8	22	91.7	23	95.8	22	91.7	23	95.8	22	91.7
Wales Total	6751	6408	94.9	6408	94.9	6408	94.9	6407	94.9	6408	94.9	6410	94.9	6204	91.9	6456	95.6	6194	91.7	6189	91.7	6116	90.6

¹ From 1st January 2026, MMRV is the only MMR-containing vaccine being offered to children born from 1st January 2020.

² Full primary course (one dose) of pneumococcal conjugate vaccine.

³ Final (booster) dose of pneumococcal conjugate vaccine.

⁴ Uptake of three doses of meningococcal serogroup B (MenB) vaccine, scheduled at two, four and 12-13 months of age.

⁵ Uptake of Hib/MenC booster will also include those with no recorded Hib/MenC booster but received the additional hexavalent vaccine to protect against Hib from 1st July 2025.

Table 5. Vaccine uptake in children reaching their 4th birthday between 01/01/26 and 31/03/26 and resident on 31/03/26. The proportion of children who have received all of these vaccines by their 4th birthday is also presented.

Area	Resident children	4 in 1 Preschool Booster ¹		HibMenC ²		MMR dose 2 ³		Up to date in schedule ⁴	
	(n)	(n)	(%)	(n)	(%)	(n)	(%)	(n)	(%)
<u>Aneurin Bevan University HB</u>									
Blaenau Gwent LA	183	161	88.0	168	91.8	161	88.0	159	86.9
Caerphilly LA	438	382	87.2	409	93.4	378	86.3	369	84.2
Monmouthshire LA	187	171	91.4	176	94.1	171	91.4	168	89.8
Newport LA	493	403	81.7	434	88.0	401	81.3	389	78.9
Torfaen LA	245	205	83.7	228	93.1	205	83.7	201	82.0
Health Board Total	1546	1322	85.5	1415	91.5	1316	85.1	1286	83.2
<u>Betsi Cadwaladr University HB</u>									
Anglesey LA	148	137	92.6	144	97.3	135	91.2	135	91.2
Conwy LA	222	187	84.2	211	95.0	194	87.4	186	83.8
Denbighshire LA	249	214	85.9	238	95.6	217	87.1	213	85.5
Flintshire LA	358	317	88.5	342	95.5	318	88.8	314	87.7
Gwynedd LA	271	238	87.8	254	93.7	241	88.9	235	86.7
Wrexham LA	299	265	88.6	281	94.0	272	91.0	264	88.3
Health Board Total	1547	1358	87.8	1470	95.0	1377	89.0	1347	87.1
<u>Cardiff and Vale University HB</u>									
Cardiff LA	910	732	80.4	831	91.3	742	81.5	715	78.6
Vale of Glamorgan LA	321	269	83.8	302	94.1	273	85.0	269	83.8
Health Board Total	1231	1001	81.3	1133	92.0	1015	82.5	984	79.9
<u>Cwm Taf Morgannwg University HB</u>									
Bridgend LA	352	318	90.3	338	96.0	316	89.8	313	88.9
Merthyr Tydfil LA	163	138	84.7	149	91.4	139	85.3	137	84.0
Rhondda Cynon Taf LA	579	515	88.9	556	96.0	517	89.3	509	87.9
Health Board Total	1094	971	88.8	1043	95.3	972	88.8	959	87.7
<u>Hywel Dda University HB</u>									
Carmarthenshire LA	415	339	81.7	380	91.6	341	82.2	333	80.2
Ceredigion LA	128	112	87.5	120	93.8	111	86.7	111	86.7
Pembrokeshire LA	241	207	85.9	219	90.9	203	84.2	199	82.6
Health Board Total	784	658	83.9	719	91.7	655	83.5	643	82.0
<u>Powys Teaching HB</u>									
Health Board Total	271	244	90.0	251	92.6	242	89.3	238	87.8
<u>Swansea Bay University HB</u>									
Neath Port Talbot LA	356	305	85.7	331	93.0	301	84.6	296	83.1
Swansea LA	526	467	88.8	493	93.7	468	89.0	460	87.5
Health Board Total	882	772	87.5	824	93.4	769	87.2	756	85.7
Unknown	18	11	61.1	15	83.3	12	66.7	11	61.1
Wales Total	7373	6337	85.9	6870	93.2	6358	86.2	6224	84.4

¹ Uptake of acellular pertussis used as proxy.

² Uptake of Hib/MenC booster will also include those with no recorded Hib/MenC booster but received the additional hexavalent vaccine to protect against Hib from 1st July 2025.

³ From 1st January 2026, MMRV is the only MMR-containing vaccine being offered to children born from 1st January 2020.

⁴ by four years of age.

Table 6. Vaccine uptake in children reaching their 5th birthday between 01/01/26 and 31/03/26 and resident on 31/03/26. The proportion of children who have received all of these vaccines by their 5th birthday is also presented.

Area	Resident children (n)	4 in 1 Preschool Booster ¹		HibMenCb ²		MMR dose 2 ³		Up to date in schedule ⁴	
		(n)	(%)	(n)	(%)	(n)	(%)	(n)	(%)
<u>Aneurin Bevan University HB</u>									
Blaenau Gwent LA	152	145	95.4	142	93.4	144	94.7	139	91.4
Caerphilly LA	396	362	91.4	387	97.7	362	91.4	358	90.4
Monmouthshire LA	206	186	90.3	196	95.1	184	89.3	183	88.8
Newport LA	467	391	83.7	409	87.6	389	83.3	378	80.9
Torfaen LA	222	190	85.6	200	90.1	189	85.1	186	83.8
Health Board Total	1443	1274	88.3	1334	92.4	1268	87.9	1244	86.2
<u>Betsi Cadwaladr University HB</u>									
Anglesey LA	142	132	93.0	133	93.7	131	92.3	130	91.5
Conwy LA	231	209	90.5	215	93.1	204	88.3	198	85.7
Denbighshire LA	241	213	88.4	224	92.9	212	88.0	209	86.7
Flintshire LA	388	346	89.2	360	92.8	345	88.9	338	87.1
Gwynedd LA	258	232	89.9	245	95.0	235	91.1	230	89.1
Wrexham LA	317	277	87.4	295	93.1	281	88.6	276	87.1
Health Board Total	1577	1409	89.3	1472	93.3	1408	89.3	1381	87.6
<u>Cardiff and Vale University HB</u>									
Cardiff LA	919	795	86.5	831	90.4	794	86.4	772	84.0
Vale of Glamorgan LA	305	271	88.9	284	93.1	272	89.2	268	87.9
Health Board Total	1224	1066	87.1	1115	91.1	1066	87.1	1040	85.0
<u>Cwm Taf Morgannwg University HB</u>									
Bridgend LA	337	302	89.6	318	94.4	306	90.8	298	88.4
Merthyr Tydfil LA	159	141	88.7	151	95.0	139	87.4	138	86.8
Rhondda Cynon Taf LA	546	503	92.1	524	96.0	502	91.9	494	90.5
Health Board Total	1042	946	90.8	993	95.3	947	90.9	930	89.3
<u>Hywel Dda University HB</u>									
Carmarthenshire LA	372	328	88.2	347	93.3	326	87.6	321	86.3
Ceredigion LA	133	124	93.2	126	94.7	122	91.7	121	91.0
Pembrokeshire LA	238	209	87.8	223	93.7	209	87.8	206	86.6
Health Board Total	743	661	89.0	696	93.7	657	88.4	648	87.2
<u>Powys Teaching HB</u>									
Health Board Total	275	251	91.3	259	94.2	252	91.6	248	90.2
<u>Swansea Bay University HB</u>									
Neath Port Talbot LA	317	290	91.5	304	95.9	289	91.2	287	90.5
Swansea LA	482	447	92.7	460	95.4	447	92.7	438	90.9
Health Board Total	799	737	92.2	764	95.6	736	92.1	725	90.7
Unknown	14	13	92.9	13	92.9	13	92.9	13	92.9
Wales Total	7117	6357	89.3	6646	93.4	6347	89.2	6229	87.5

¹ Uptake of acellular pertussis used as proxy

² Uptake of Hib/MenC booster will also include those with no recorded Hib/MenC booster but received the additional hexavalent vaccine to protect against Hib from 1st July 2025.

³ From 1st January 2026, MMRV is the only MMR-containing vaccine being offered to children born from 1st January 2020.

⁴ Completed "4 in 1" preschool booster, the Hib/MenC booster and second MMR dose (or MMRV if given after 1st January 2026) by five years of age.

Table 7. Vaccine uptake in children reaching their 5th birthday between 01/01/26 and 31/03/26 and resident on 31/03/26.

Area	Resident children (n)	D3		T3		P3		Po3		Hib3		PCVf ¹		HibMenC ²		MMR1 ³		MMR2 ³		D4		T4		aP		Po4			
		(n)	(%)	(n)	(%)	(n)	(%)	(n)	(%)	(n)	(%)	(n)	(%)	(n)	(%)	(n)	(%)	(n)	(%)	(n)	(%)	(n)	(%)	(n)	(%)	(n)	(%)	(n)	(%)
Aneurin Bevan University HB																													
Blaenau Gwent LA	152	148	97.4	148	97.4	148	97.4	148	97.4	148	97.4	142	93.4	142	93.4	148	97.4	144	94.7	145	95.4	145	95.4	145	95.4	145	95.4	145	95.4
Caerphilly LA	396	390	98.5	390	98.5	390	98.5	390	98.5	390	98.5	378	95.5	387	97.7	392	99.0	362	91.4	362	91.4	362	91.4	362	91.4	362	91.4	362	91.4
Monmouthshire LA	206	198	96.1	197	95.6	198	96.1	198	96.1	197	95.6	195	94.7	196	95.1	199	96.6	184	89.3	186	90.3	186	90.3	186	90.3	186	90.3	186	90.3
Newport LA	467	425	91.0	425	91.0	425	91.0	425	91.0	424	90.8	402	86.1	409	87.6	427	91.4	389	83.3	391	83.7	391	83.7	391	83.7	391	83.7	391	83.7
Torfaen LA	222	208	93.7	208	93.7	208	93.7	208	93.7	208	93.7	197	88.7	200	90.1	205	92.3	189	85.1	190	85.6	190	85.6	190	85.6	190	85.6	190	85.6
Health Board Total	1443	1369	94.9	1368	94.8	1369	94.9	1369	94.9	1367	94.7	1314	91.1	1334	92.4	1371	95.0	1268	87.9	1274	88.3	1274	88.3	1274	88.3	1274	88.3	1274	88.3
Betsi Cadwaladr University HB																													
Anglesey LA	142	136	95.8	136	95.8	136	95.8	136	95.8	136	95.8	132	93	133	93.7	135	95.1	131	92.3	132	93.0	132	93.0	132	93.0	132	93.0	132	93.0
Conwy LA	231	222	96.1	222	96.1	222	96.1	221	95.7	221	95.7	211	91.3	215	93.1	221	95.7	204	88.3	209	90.5	209	90.5	209	90.5	209	90.5	209	90.5
Denbighshire LA	241	233	96.7	233	96.7	233	96.7	233	96.7	233	96.7	221	91.7	224	92.9	227	94.2	212	88.0	213	88.4	213	88.4	213	88.4	213	88.4	213	88.4
Flintshire LA	388	372	95.9	372	95.9	372	95.9	372	95.9	372	95.9	354	91.2	360	92.8	365	94.1	345	88.9	346	89.2	346	89.2	346	89.2	346	89.2	346	89.2
Gwynedd LA	258	250	96.9	250	96.9	250	96.9	250	96.9	250	96.9	241	93.4	245	95.0	248	96.1	235	91.1	232	89.9	232	89.9	232	89.9	232	89.9	232	89.9
Wrexham LA	317	297	93.7	297	93.7	297	93.7	297	93.7	298	94.0	288	90.9	295	93.1	300	94.6	281	88.6	277	87.4	277	87.4	277	87.4	277	87.4	277	87.4
Health Board Total	1577	1510	95.8	1510	95.8	1510	95.8	1509	95.7	1510	95.8	1447	91.8	1472	93.3	1496	94.9	1408	89.3	1409	89.3	1409	89.3	1409	89.3	1409	89.3	1409	89.3
Cardiff and Vale University HB																													
Cardiff LA	919	845	91.9	845	91.9	845	91.9	845	91.9	845	91.9	786	85.5	831	90.4	855	93.0	794	86.4	796	86.6	796	86.6	795	86.5	796	86.6	796	86.6
Vale of Glamorgan LA	305	291	95.4	291	95.4	291	95.4	290	95.1	289	94.8	273	89.5	284	93.1	286	93.8	272	89.2	271	88.9	271	88.9	271	88.9	271	88.9	271	88.9
Health Board Total	1224	1136	92.8	1136	92.8	1136	92.8	1135	92.7	1134	92.6	1059	86.5	1115	91.1	1141	93.2	1066	87.1	1067	87.2	1067	87.2	1066	87.1	1067	87.2	1066	87.2
Cwm Taf Morgannwg University HB																													
Bridgend LA	337	328	97.3	328	97.3	328	97.3	328	97.3	328	97.3	317	94.1	318	94.4	323	95.8	306	90.8	302	89.6	302	89.6	302	89.6	302	89.6	302	89.6
Merthyr Tydfil LA	159	155	97.5	155	97.5	155	97.5	155	97.5	155	97.5	149	93.7	151	95.0	153	96.2	139	87.4	141	88.7	141	88.7	141	88.7	141	88.7	141	88.7
Rhondda Cynon Taf LA	546	533	97.6	533	97.6	533	97.6	533	97.6	533	97.6	517	94.7	524	96.0	533	97.6	502	91.9	503	92.1	503	92.1	503	92.1	503	92.1	503	92.1
Health Board Total	1042	1016	97.5	1016	97.5	1016	97.5	1016	97.5	1016	97.5	983	94.3	993	95.3	1009	96.8	947	90.9	946	90.8	946	90.8	946	90.8	946	90.8	946	90.8
Hywel Dda University HB																													
Cardiganshire LA	372	357	96.0	357	96.0	356	95.7	357	96.0	356	95.7	345	92.7	347	93.3	354	95.2	326	87.6	328	88.2	328	88.2	328	88.2	328	88.2	328	88.2
Ceredigion LA	133	128	96.2	128	96.2	128	96.2	128	96.2	128	96.2	125	94	126	94.7	125	94.0	122	91.7	124	93.2	124	93.2	124	93.2	124	93.2	124	93.2
Pembrokeshire LA	238	229	96.2	229	96.2	229	96.2	229	96.2	229	96.2	220	92.4	223	93.7	225	94.5	209	87.8	209	87.8	209	87.8	209	87.8	209	87.8	209	87.8
Health Board Total	743	714	96.1	714	96.1	713	96.0	714	96.1	713	96.0	690	92.9	696	93.7	704	94.8	657	88.4	661	89.0	661	89.0	661	89.0	661	89.0	661	89.0
Powys Teaching HB																													
Health Board Total	275	263	95.6	263	95.6	263	95.6	263	95.6	261	94.9	257	93.5	259	94.2	262	95.3	252	91.6	251	91.3	251	91.3	251	91.3	251	91.3	248	90.2
Swansea Bay University HB																													
Neath Port Talbot LA	317	307	96.8	307	96.8	307	96.8	307	96.8	307	96.8	297	93.7	304	95.9	307	96.8	289	91.2	290	91.5	290	91.5	290	91.5	290	91.5	290	91.5
Swansea LA	482	469	97.3	469	97.3	469	97.3	469	97.3	468	97.1	433	89.8	460	95.4	468	97.1	447	92.7	448	92.9	448	92.9	447	92.7	448	92.9	448	92.9
Health Board Total	799	776	97.1	776	97.1	776	97.1	776	97.1	775	97.0	730	91.4	764	95.6	775	97.0	736	92.1	738	92.4	738	92.4	737	92.2	738	92.4	738	92.4
Unknown	14	14	100.0	14	100.0	14	100.0	14	100.0	14	100.0	13	92.9	13	92.9	14	100.0	13	92.9	13	92.9	13	92.9	13	92.9	13	92.9	13	92.9
Wales Total	7117	6798	95.5	6797	95.5	6797	95.5	6796	95.5	6790	95.4	6493	91.2	6646	93.4	6772	95.2	6347	89.2	6359	89.3	6359	89.3	6357	89.3	6356	89.3	6356	89.3

¹ Final (booster) dose of pneumococcal conjugate vaccine.

² Uptake of Hib/MenC booster will also include those with no recorded Hib/MenC booster but received the additional hexavalent vaccine to protect against Hib from 1st July 2025.

³ From 1st January 2026, MMRV is the only MMR-containing vaccine being offered to children born from 1st January 2020.

Table 8a. Uptake of HPV vaccine in children reaching 13 years of age between 01/09/25 and 31/08/26 (School Year 8) and resident on 31/03/26, with breakdown of coverage for sex.

Area	Resident children			Resident girls			Resident boys		
	(n)	HPV 1 dose ¹ (n)	(%)	(n)	HPV 1 dose (girls) (n)	(%)	(n)	HPV 1 dose (boys) (n)	(%)
<u>Aneurin Bevan University HB</u>									
Blaenau Gwent LA	834	1	0.1	406	0	0.0	428	1	0.2
Caerphilly LA	2200	54	2.5	1114	34	3.1	1086	20	1.8
Monmouthshire LA	1067	7	0.7	500	2	0.4	567	5	0.9
Newport LA	2272	8	0.4	1082	6	0.6	1190	2	0.2
Torfaen LA	1252	5	0.4	617	3	0.5	634	2	0.3
Health Board Total	7625	75	1.0	3719	45	1.2	3905	30	0.8
<u>Betsi Cadwaladr University HB</u>									
Anglesey LA	826	242	29.3	419	136	32.5	407	106	26.0
Conwy LA	1273	129	10.1	617	66	10.7	655	63	9.6
Denbighshire LA	1218	80	6.6	593	44	7.4	625	36	5.8
Flintshire LA	1814	568	31.3	900	303	33.7	914	265	29.0
Gwynedd LA	1333	467	35.0	624	240	38.5	705	227	32.2
Wrexham LA	1691	464	27.4	815	261	32.0	876	203	23.2
Health Board Total	8155	1950	23.9	3968	1050	26.5	4182	900	21.5
<u>Cardiff and Vale University HB</u>									
Cardiff LA	4684	1759	37.6	2256	894	39.6	2428	865	35.6
Vale of Glamorgan LA	1671	797	47.7	792	379	47.9	879	418	47.6
Health Board Total	6355	2556	40.2	3048	1273	41.8	3307	1283	38.8
<u>Cwm Taf Morgannwg University HB</u>									
Bridgend LA	1762	252	14.3	817	128	15.7	945	124	13.1
Merthyr Tydfil LA	767	97	12.6	382	59	15.4	385	38	9.9
Rhondda Cynon Taf LA	2971	547	18.4	1461	277	19.0	1510	270	17.9
Health Board Total	5500	896	16.3	2660	464	17.4	2840	432	15.2
<u>Hywel Dda University HB</u>									
Carmarthenshire LA	2134	1579	74.0	1044	798	76.4	1090	781	71.7
Ceredigion LA	664	499	75.2	327	251	76.8	337	248	73.6
Pembrokeshire LA	1302	932	71.6	597	447	74.9	705	485	68.8
Health Board Total	4100	3010	73.4	1968	1496	76.0	2132	1514	71.0
<u>Powys Teaching HB</u>									
Health Board Total	1286	12	0.9	612	5	0.8	672	7	1.0
<u>Swansea Bay University HB</u>									
Neath Port Talbot LA	1614	1182	73.2	809	606	74.9	805	576	71.6
Swansea LA	2786	2167	77.8	1325	1055	79.6	1461	1112	76.1
Health Board Total	4400	3349	76.1	2134	1661	77.8	2266	1688	74.5
Unknown	36	11	30.6	25	9	36.0	11	2	18.2
Wales Total	37457	11859	31.7	18134	6003	33.1	19315	5856	30.3

¹ Timings of immunisation sessions vary between HBs and uptake will increase over the next three quarters as more immunisation sessions take place

Table 8b. Uptake of HPV vaccine in children reaching 14 years of age between 01/09/25 and 31/08/26 (School Year 9) and resident on 31/03/26, with breakdown of coverage for sex.

Area	Resident children			Resident girls (n)			Resident boys (n)		
	(n)	HPV 1 dose (n)	HPV 1 dose (%)	(n)	HPV 1 dose (n)	HPV 1 dose (%)	(n)	HPV 1 dose (n)	HPV 1 dose (%)
<u>Aneurin Bevan University HB</u>									
Blaenau Gwent LA	808	561	69.4	401	291	72.6	407	270	66.3
Caerphilly LA	2207	1574	71.3	1084	810	74.7	1123	764	68.0
Monmouthshire LA	1078	745	69.1	499	358	71.7	579	387	66.8
Newport LA	2279	1467	64.4	1091	748	68.6	1187	719	60.6
Torfaen LA	1199	811	67.6	587	410	69.8	612	401	65.5
Health Board Total	7571	5158	68.1	3662	2617	71.5	3908	2541	65.0
<u>Betsi Cadwaladr University HB</u>									
Anglesey LA	832	561	67.4	423	314	74.2	409	247	60.4
Conwy LA	1319	793	60.1	658	430	65.3	661	363	54.9
Denbighshire LA	1177	646	54.9	565	343	60.7	612	303	49.5
Flintshire LA	1910	1272	66.6	914	650	71.1	996	622	62.4
Gwynedd LA	1443	1008	69.9	727	542	74.6	714	466	65.3
Wrexham LA	1726	1146	66.4	829	599	72.3	897	547	61.0
Health Board Total	8407	5426	64.5	4116	2878	69.9	4289	2548	59.4
<u>Cardiff and Vale University HB</u>									
Cardiff LA	4872	3342	68.6	2409	1691	70.2	2463	1651	67.0
Vale of Glamorgan LA	1727	1398	80.9	827	692	83.7	900	706	78.4
Health Board Total	6599	4740	71.8	3236	2383	73.6	3363	2357	70.1
<u>Cwm Taf Morgannwg University HB</u>									
Bridgend LA	1799	1462	81.3	913	767	84.0	886	695	78.4
Merthyr Tydfil LA	791	589	74.5	391	310	79.3	400	279	69.8
Rhondda Cynon Taf LA	3000	2369	79.0	1480	1187	80.2	1520	1182	77.8
Health Board Total	5590	4420	79.1	2784	2264	81.3	2806	2156	76.8
<u>Hywel Dda University HB</u>									
Carmarthenshire LA	2292	1797	78.4	1094	889	81.3	1198	908	75.8
Ceredigion LA	723	594	82.2	351	286	81.5	372	308	82.8
Pembrokeshire LA	1461	1066	73.0	741	553	74.6	718	512	71.3
Health Board Total	4476	3457	77.2	2186	1728	79.0	2288	1728	75.5
<u>Powys Teaching HB</u>									
Health Board Total	1312	1004	76.5	635	505	79.5	677	499	73.7
<u>Swansea Bay University HB</u>									
Neath Port Talbot LA	1707	1354	79.3	801	638	79.7	906	716	79.0
Swansea LA	2977	2421	81.3	1461	1212	83.0	1516	1209	79.7
Health Board Total	4684	3775	80.6	2262	1850	81.8	2422	1925	79.5
Unknown	49	26	53.1	30	17	56.7	19	9	47.4
Wales Total	38688	28006	72.4	18911	14242	75.3	19772	13763	69.6

Table 8c. Uptake of HPV vaccine in children reaching 15 years of age between 01/09/25 and 31/08/26 (School Year 10) and resident on 31/03/26, with breakdown of coverage for sex.

Area	Resident children			Resident girls			Resident boys (n)		
	(n)	HPV 1 dose (n)	(%)	(n)	HPV 1 dose (n)	(%)	(n)	HPV 1 dose (n)	(%)
<u>Aneurin Bevan University HB</u>									
Blaenau Gwent LA	826	579	70.1	374	276	73.8	452	303	67.0
Caerphilly LA	2280	1664	73.0	1140	878	77.0	1139	785	68.9
Monmouthshire LA	1072	793	74.0	524	391	74.6	548	402	73.4
Newport LA	2321	1519	65.4	1178	786	66.7	1142	733	64.2
Torfaen LA	1216	898	73.8	587	460	78.4	629	438	69.6
Health Board Total	7715	5453	70.7	3803	2791	73.4	3910	2661	68.1
<u>Betsi Cadwaladr University HB</u>									
Anglesey LA	852	675	79.2	414	345	83.3	438	330	75.3
Conwy LA	1335	830	62.2	634	422	66.6	701	408	58.2
Denbighshire LA	1259	719	57.1	627	370	59.0	631	349	55.3
Flintshire LA	1855	1375	74.1	921	719	78.1	934	656	70.2
Gwynedd LA	1339	1055	78.8	688	565	82.1	651	490	75.3
Wrexham LA	1728	1273	73.7	876	663	75.7	852	610	71.6
Health Board Total	8368	5927	70.8	4160	3084	74.1	4207	2843	67.6
<u>Cardiff and Vale University HB</u>									
Cardiff LA	4781	3464	72.5	2270	1700	74.9	2511	1764	70.3
Vale of Glamorgan LA	1761	1484	84.3	879	743	84.5	882	741	84.0
Health Board Total	6542	4948	75.6	3149	2443	77.6	3393	2505	73.8
<u>Cwm Taf Morgannwg University HB</u>									
Bridgend LA	1863	1509	81.0	880	729	82.8	983	780	79.3
Merthyr Tydfil LA	764	612	80.1	365	308	84.4	399	304	76.2
Rhondda Cynon Taf LA	3174	2549	80.3	1568	1302	83.0	1604	1245	77.6
Health Board Total	5801	4670	80.5	2813	2339	83.1	2986	2329	78.0
<u>Hywel Dda University HB</u>									
Carmarthenshire LA	2355	1891	80.3	1163	956	82.2	1192	935	78.4
Ceredigion LA	693	554	79.9	337	281	83.4	356	273	76.7
Pembrokeshire LA	1399	1066	76.2	716	567	79.2	682	499	73.2
Health Board Total	4447	3511	79.0	2216	1804	81.4	2230	1707	76.5
<u>Powys Teaching HB</u>									
Health Board Total	1341	1072	79.9	661	537	81.2	677	535	79.0
<u>Swansea Bay University HB</u>									
Neath Port Talbot LA	1796	1546	86.1	869	765	88.0	927	781	84.3
Swansea LA	2956	2565	86.8	1384	1216	87.9	1572	1349	85.8
Health Board Total	4752	4111	86.5	2253	1981	87.9	2499	2130	85.2
Unknown	38	20	52.6	16	8	50.0	22	12	54.5
Wales Total	39004	29712	76.2	19071	14987	78.6	19924	14722	73.9

Table 9. Uptake of HPV vaccine in children reaching 13, 14 and 15 years of age between 01/09/25 and 31/08/26 and resident on 31/03/26.

Area	13 years (2025-26 School Year 8) ¹			14 years (2025-26 School Year 9) ¹			15 years (2025-26 School Year 10)		
	Resident children (n)	HPV 1 dose (n)	(%)	Resident children (n)	HPV 1 dose (n)	(%)	Resident children (n)	HPV 1 dose (n)	(%)
<u>Aneurin Bevan University HB</u>									
Blaenau Gwent LA	834	1	0.1	808	561	69.4	826	579	70.1
Caerphilly LA	2200	54	2.5	2207	1574	71.3	2280	1664	73.0
Monmouthshire LA	1067	7	0.7	1078	745	69.1	1072	793	74.0
Newport LA	2272	8	0.4	2279	1467	64.4	2321	1519	65.4
Torfaen LA	1252	5	0.4	1199	811	67.6	1216	898	73.8
Health Board Total	7625	75	1.0	7571	5158	68.1	7715	5453	70.7
<u>Betsi Cadwaladr University HB</u>									
Anglesey LA	826	242	29.3	832	561	67.4	852	675	79.2
Conwy LA	1273	129	10.1	1319	793	60.1	1335	830	62.2
Denbighshire LA	1218	80	6.6	1177	646	54.9	1259	719	57.1
Flintshire LA	1814	568	31.3	1910	1272	66.6	1855	1375	74.1
Gwynedd LA	1333	467	35.0	1443	1008	69.9	1339	1055	78.8
Wrexham LA	1691	464	27.4	1726	1146	66.4	1728	1273	73.7
Health Board Total	8155	1950	23.9	8407	5426	64.5	8368	5927	70.8
<u>Cardiff and Vale University HB</u>									
Cardiff LA	4684	1759	37.6	4872	3342	68.6	4781	3464	72.5
Vale of Glamorgan LA	1671	797	47.7	1727	1398	80.9	1761	1484	84.3
Health Board Total	6355	2556	40.2	6599	4740	71.8	6542	4948	75.6
<u>Cwm Taf Morgannwg University HB</u>									
Bridgend LA	1762	252	14.3	1799	1462	81.3	1863	1509	81.0
Merthyr Tydfil LA	767	97	12.6	791	589	74.5	764	612	80.1
Rhondda Cynon Taf LA	2971	547	18.4	3000	2369	79.0	3174	2549	80.3
Health Board Total	5500	896	16.3	5590	4420	79.1	5801	4670	80.5
<u>Hywel Dda University HB</u>									
Carmarthenshire LA	2134	1579	74.0	2292	1797	78.4	2355	1891	80.3
Ceredigion LA	664	499	75.2	723	594	82.2	693	554	79.9
Pembrokeshire LA	1302	932	71.6	1461	1066	73.0	1399	1066	76.2
Health Board Total	4100	3010	73.4	4476	3457	77.2	4447	3511	79.0
<u>Powys Teaching HB</u>									
Health Board Total	1286	12	0.9	1312	1004	76.5	1341	1072	79.9
<u>Swansea Bay University HB</u>									
Neath Port Talbot LA	1614	1182	73.2	1707	1354	79.3	1796	1546	86.1
Swansea LA	2786	2167	77.8	2977	2421	81.3	2956	2565	86.8
Health Board Total	4400	3349	76.1	4684	3775	80.6	4752	4111	86.5
Unknown	36	11	30.6	49	26	53.1	38	20	52.6
Wales Total	37457	11859	31.7	38688	28006	72.4	39004	29712	76.2

¹ Timings of immunisation sessions vary between HBs and uptake will increase over the next three quarters as more immunisation sessions take place

Table 10a. Uptake of MenACWY vaccine in teenagers reaching 14 years of age between 01/09/25 and 31/08/26 (School Year 9) and resident on 31/03/26, with breakdown of coverage for sex.

Area	Resident children			Resident girls	MenACWY (girls)		Resident boys	MenACWY (boys)	
	(n)	MenACWY ¹	(%)		(n)	(n)		(%)	(n)
<u>Aneurin Bevan University HB</u>	(n)	(n)	(%)	(n)	(n)	(%)	(n)	(n)	(%)
Blaenau Gwent LA	808	420	52.0	401	206	51.4	407	214	52.6
Caerphilly LA	2207	1015	46.0	1084	512	47.2	1123	503	44.8
Monmouthshire LA	1078	709	65.8	499	327	65.5	579	382	66.0
Newport LA	2279	616	27.0	1091	293	26.9	1187	323	27.2
Torfaen LA	1199	340	28.4	587	153	26.1	612	187	30.6
Health Board Total	7571	3100	40.9	3662	1491	40.7	3908	1609	41.2
<u>Betsi Cadwaladr University HB</u>									
Anglesey LA	832	427	51.3	423	236	55.8	409	191	46.7
Conwy LA	1319	789	59.8	658	402	61.1	661	387	58.5
Denbighshire LA	1177	586	49.8	565	291	51.5	612	295	48.2
Flintshire LA	1910	1059	55.4	914	536	58.6	996	523	52.5
Gwynedd LA	1443	848	58.8	727	434	59.7	714	414	58.0
Wrexham LA	1726	987	57.2	829	515	62.1	897	472	52.6
Health Board Total	8407	4696	55.9	4116	2414	58.6	4289	2282	53.2
<u>Cardiff and Vale University HB</u>									
Cardiff LA	4872	2932	60.2	2409	1434	59.5	2463	1498	60.8
Vale of Glamorgan LA	1727	1130	65.4	827	549	66.4	900	581	64.6
Health Board Total	6599	4062	61.6	3236	1983	61.3	3363	2079	61.8
<u>Cwm Taf Morgannwg University HB</u>									
Bridgend LA	1799	1254	69.7	913	651	71.3	886	603	68.1
Merthyr Tydfil LA	791	487	61.6	391	243	62.1	400	244	61.0
Rhondda Cynon Taf LA	3000	1991	66.4	1480	1002	67.7	1520	989	65.1
Health Board Total	5590	3732	66.8	2784	1896	68.1	2806	1836	65.4
<u>Hywel Dda University HB</u>									
Carmarthenshire LA	2292	1408	61.4	1094	704	64.4	1198	704	58.8
Ceredigion LA	723	523	72.3	351	247	70.4	372	276	74.2
Pembrokeshire LA	1461	541	37.0	741	278	37.5	718	263	36.6
Health Board Total	4476	2472	55.2	2186	1229	56.2	2288	1243	54.3
<u>Powys Teaching HB</u>									
Health Board Total	1312	872	66.5	635	440	69.3	677	432	63.8
<u>Swansea Bay University HB</u>									
Neath Port Talbot LA	1707	51	3.0	801	22	2.7	906	29	3.2
Swansea LA	2977	45	1.5	1461	22	1.5	1516	23	1.5
Health Board Total	4684	96	2.0	2262	44	1.9	2422	52	2.1
Unknown	49	22	44.9	30	14	46.7	19	8	42.1
Wales Total	38688	19052	49.2	18911	9511	50.3	19772	9541	48.3

¹ Timings of immunisation sessions vary between HBs and uptake will increase over the next two quarters as more immunisation sessions take place.

Table 10b. Uptake of MenACWY vaccine in teenagers reaching 15 years of age between 01/09/25 and 31/08/26 (School Year 10) and resident on 31/03/26, with breakdown of coverage for sex.

Area	Resident children			Resident girls			Resident boys		
	MenACWY (n)	MenACWY (%)		MenACWY (n)	MenACWY (%)		MenACWY (n)	MenACWY (%)	
<u>Aneurin Bevan University HB</u>	(n)	(n)	(%)	(n)	(n)	(%)	(n)	(n)	(%)
Blaenau Gwent LA	826	547	66.2	374	252	67.4	452	295	65.3
Caerphilly LA	2280	1675	73.5	1140	857	75.2	1139	818	71.8
Monmouthshire LA	1072	807	75.3	524	388	74.0	548	419	76.5
Newport LA	2321	1595	68.7	1178	812	68.9	1142	783	68.6
Torfaen LA	1216	877	72.1	587	439	74.8	629	438	69.6
Health Board Total	7715	5501	71.3	3803	2748	72.3	3910	2753	70.4
<u>Betsi Cadwaladr University HB</u>									
Anglesey LA	852	608	71.4	414	302	72.9	438	306	69.9
Conwy LA	1335	886	66.4	634	440	69.4	701	446	63.6
Denbighshire LA	1259	765	60.8	627	376	60.0	631	389	61.6
Flintshire LA	1855	1357	73.2	921	699	75.9	934	658	70.4
Gwynedd LA	1339	974	72.7	688	500	72.7	651	474	72.8
Wrexham LA	1728	1268	73.4	876	656	74.9	852	612	71.8
Health Board Total	8368	5858	70.0	4160	2973	71.5	4207	2885	68.6
<u>Cardiff and Vale University HB</u>									
Cardiff LA	4781	3262	68.2	2270	1576	69.4	2511	1686	67.1
Vale of Glamorgan LA	1761	1256	71.3	879	632	71.9	882	624	70.7
Health Board Total	6542	4518	69.1	3149	2208	70.1	3393	2310	68.1
<u>Cwm Taf Morgannwg University HB</u>									
Bridgend LA	1863	1550	83.2	880	723	82.2	983	827	84.1
Merthyr Tydfil LA	764	618	80.9	365	294	80.5	399	324	81.2
Rhondda Cynon Taf LA	3174	2579	81.3	1568	1281	81.7	1604	1296	80.8
Health Board Total	5801	4747	81.8	2813	2298	81.7	2986	2447	81.9
<u>Hywel Dda University HB</u>									
Carmarthenshire LA	2355	1829	77.7	1163	918	78.9	1192	911	76.4
Ceredigion LA	693	568	82.0	337	276	81.9	356	292	82.0
Pembrokeshire LA	1399	998	71.3	716	518	72.3	682	480	70.4
Health Board Total	4447	3395	76.3	2216	1712	77.3	2230	1683	75.5
<u>Powys Teaching HB</u>									
Health Board Total	1341	1108	82.6	661	539	81.5	677	569	84.0
<u>Swansea Bay University HB</u>									
Neath Port Talbot LA	1796	1446	80.5	869	704	81.0	927	742	80.0
Swansea LA	2956	2465	83.4	1384	1162	84.0	1572	1303	82.9
Health Board Total	4752	3911	82.3	2253	1866	82.8	2499	2045	81.8
Unknown	38	18	47.4	16	7	43.8	22	11	50.0
Wales Total	39004	29056	74.5	19071	14351	75.3	19924	14703	73.8

Table 10c. Uptake of MenACWY vaccine in teenagers reaching 16 years of age between 01/09/25 and 31/08/26 (School Year 11) and resident on 31/03/26, with breakdown of coverage for sex.

Area	Resident children			Resident girls			Resident boys		
	(n)	MenACWY (n)	MenACWY (%)	(n)	MenACWY (n)	MenACWY (%)	(n)	MenACWY (n)	MenACWY (%)
<u>Aneurin Bevan University HB</u>	(n)	(n)	(%)	(n)	(n)	(%)	(n)	(n)	(%)
Blaenau Gwent LA	848	573	67.6	430	292	67.9	418	281	67.2
Caerphilly LA	2281	1652	72.4	1103	804	72.9	1178	848	72.0
Monmouthshire LA	1140	848	74.4	550	401	72.9	589	447	75.9
Newport LA	2282	1522	66.7	1119	765	68.4	1163	757	65.1
Torfaen LA	1208	878	72.7	606	454	74.9	602	424	70.4
Health Board Total	7759	5473	70.5	3808	2716	71.3	3950	2757	69.8
<u>Betsi Cadwaladr University HB</u>									
Anglesey LA	818	579	70.8	394	285	72.3	424	294	69.3
Conwy LA	1353	974	72.0	667	492	73.8	685	482	70.4
Denbighshire LA	1226	838	68.4	595	420	70.6	631	418	66.2
Flintshire LA	1868	1463	78.3	873	695	79.6	995	768	77.2
Gwynedd LA	1390	1054	75.8	648	506	78.1	742	548	73.9
Wrexham LA	1681	1306	77.7	832	659	79.2	849	647	76.2
Health Board Total	8336	6214	74.5	4009	3057	76.3	4326	3157	73.0
<u>Cardiff and Vale University HB</u>									
Cardiff LA	4673	3343	71.5	2289	1674	73.1	2381	1669	70.1
Vale of Glamorgan LA	1778	1307	73.5	874	645	73.8	904	662	73.2
Health Board Total	6451	4650	72.1	3163	2319	73.3	3285	2331	71.0
<u>Cwm Taf Morgannwg University HB</u>									
Bridgend LA	1809	1522	84.1	896	744	83.0	913	778	85.2
Merthyr Tydfil LA	701	539	76.9	315	257	81.6	386	282	73.1
Rhondda Cynon Taf LA	3019	2449	81.1	1517	1255	82.7	1501	1193	79.5
Health Board Total	5529	4510	81.6	2728	2256	82.7	2800	2253	80.5
<u>Hywel Dda University HB</u>									
Carmarthenshire LA	2182	1773	81.3	1040	867	83.4	1142	906	79.3
Ceredigion LA	754	642	85.1	377	315	83.6	377	327	86.7
Pembrokeshire LA	1414	1056	74.7	704	528	75.0	710	528	74.4
Health Board Total	4350	3471	79.8	2121	1710	80.6	2229	1761	79.0
<u>Powys Teaching HB</u>									
Health Board Total	1270	1039	81.8	617	504	81.7	648	534	82.4
<u>Swansea Bay University HB</u>									
Neath Port Talbot LA	1694	1417	83.6	824	695	84.3	870	722	83.0
Swansea LA	2856	2433	85.2	1381	1190	86.2	1475	1243	84.3
Health Board Total	4550	3850	84.6	2205	1885	85.5	2345	1965	83.8
Unknown	27	20	74.1	17	12	70.6	10	8	80.0
Wales Total	38272	29227	76.4	18668	14459	77.5	19593	14766	75.4

Table 11. Uptake of MenACWY vaccine in teenagers reaching 14, 15, 16 and 17 years of age between 01/09/25 and 31/08/26 and resident on 31/03/26.

Area	14 years (2025-26 School Year 9) ¹			15 years (2025-26 School Year 10)			16 years (2025-26 School Year 11)			17 years (2025-26 School Year 12)		
	Resident children (n)	MenACWY (n)	MenACWY (%)	Resident children (n)	MenACWY (n)	MenACWY (%)	Resident children (n)	MenACWY (n)	MenACWY (%)	Resident children (n)	MenACWY (n)	MenACWY (%)
<u>Aneurin Bevan University HB</u>												
Blaenau Gwent LA	808	420	52.0	826	547	66.2	848	573	67.6	826	536	64.9
Caerphilly LA	2207	1015	46.0	2280	1675	73.5	2281	1652	72.4	2200	1447	65.8
Monmouthshire LA	1078	709	65.8	1072	807	75.3	1140	848	74.4	1144	749	65.5
Newport LA	2279	616	27.0	2321	1595	68.7	2282	1522	66.7	2270	1299	57.2
Torfaen LA	1199	340	28.4	1216	877	72.1	1208	878	72.7	1186	751	63.3
Health Board Total	7571	3100	40.9	7715	5501	71.3	7759	5473	70.5	7626	4782	62.7
<u>Betsi Cadwaladr University HB</u>												
Anglesey LA	832	427	51.3	852	608	71.4	818	579	70.8	826	585	70.8
Conwy LA	1319	789	59.8	1335	886	66.4	1353	974	72.0	1249	931	74.5
Denbighshire LA	1177	586	49.8	1259	765	60.8	1226	838	68.4	1218	845	69.4
Flintshire LA	1910	1059	55.4	1855	1357	73.2	1868	1463	78.3	1800	1374	76.3
Gwynedd LA	1443	848	58.8	1339	974	72.7	1390	1054	75.8	1309	1028	78.5
Wrexham LA	1726	987	57.2	1728	1268	73.4	1681	1306	77.7	1640	1242	75.7
Health Board Total	8407	4696	55.9	8368	5858	70.0	8336	6214	74.5	8042	6005	74.7
<u>Cardiff and Vale University HB</u>												
Cardiff LA	4872	2932	60.2	4781	3262	68.2	4673	3343	71.5	4713	3211	68.1
Vale of Glamorgan LA	1727	1130	65.4	1761	1256	71.3	1778	1307	73.5	1724	1239	71.9
Health Board Total	6599	4062	61.6	6542	4518	69.1	6451	4650	72.1	6437	4450	69.1
<u>Cwm Taf Morgannwg University HB</u>												
Bridgend LA	1799	1254	69.7	1863	1550	83.2	1809	1522	84.1	1688	1337	79.2
Merthyr Tydfil LA	791	487	61.6	764	618	80.9	701	539	76.9	756	553	73.1
Rhondda Cynon Taf LA	3000	1991	66.4	3174	2579	81.3	3019	2449	81.1	2990	2387	79.8
Health Board Total	5590	3732	66.8	5801	4747	81.8	5529	4510	81.6	5434	4277	78.7
<u>Hywel Dda University HB</u>												
Carmarthenshire LA	2292	1408	61.4	2355	1829	77.7	2182	1773	81.3	2166	1739	80.3
Ceredigion LA	723	523	72.3	693	568	82.0	754	642	85.1	620	542	87.4
Pembrokeshire LA	1461	541	37.0	1399	998	71.3	1414	1056	74.7	1362	975	71.6
Health Board Total	4476	2472	55.2	4447	3395	76.3	4350	3471	79.8	4148	3256	78.5
<u>Powys Teaching HB</u>												
Health Board Total	1312	872	66.5	1341	1108	82.6	1270	1039	81.8	1337	1006	75.2
<u>Swansea Bay University HB</u>												
Neath Port Talbot LA	1707	51	3.0	1796	1446	80.5	1694	1417	83.6	1704	1415	83.0
Swansea LA	2977	45	1.5	2956	2465	83.4	2856	2433	85.2	2843	2403	84.5
Health Board Total	4684	96	2.0	4752	3911	82.3	4550	3850	84.6	4547	3818	84.0
Unknown	49	22	44.9	38	18	47.4	27	20	74.1	31	14	45.2
Wales Total	38688	19052	49.2	39004	29056	74.5	38272	29227	76.4	37602	27608	73.4

¹ Timings of immunisation sessions vary between HBs and uptake will increase over the next three quarters as more immunisation sessions take place.

Table 12. MMR, Td/IPV and MenACWY vaccine uptake in children reaching their 14th birthday between 01/09/25 and 31/08/26 and resident on 31/03/26, with breakdown of MMR1 and MMR2 coverage by sex.

Area	Resident children		Teenage 3 in 1 booster ^{1,2}						Resident girls		MMR1 (girls)		MMR2 (girls)		Resident boys		MMR1 (boys)		MMR2 (boys)	
	(n)	(n)	(%)	(n)	(%)	(n)	(%)	(n)	(%)	(n)	(%)	(n)	(%)	(n)	(%)	(n)	(%)	(n)	(%)	
Aneurin Bevan University HB	808	767	94.9	745	92.2	420	52.0	420	52.0	401	385	96.0	371	92.5	407	382	93.9	374	91.9	
Blaenau Gwent LA	2207	2142	97.1	2091	94.7	1023	46.4	1015	46.0	1084	1053	97.1	1030	95.0	1123	1089	97.0	1061	94.5	
Caerphilly LA	1078	1013	94.0	986	91.5	712	66.0	709	65.8	499	469	94.0	459	92.0	579	544	94.0	527	91.0	
Monmouthshire LA	2279	2070	90.8	1983	87.0	630	27.6	616	27.0	1091	1004	92.0	961	88.1	1187	1065	89.7	1022	86.1	
Newport LA	1199	1156	96.4	1132	94.4	353	29.4	340	28.4	587	565	96.3	551	93.9	612	591	96.6	581	94.9	
Torfaen LA	Health Board Total	7571	7148	94.4	6937	91.6	3138	41.4	3100	40.9	3662	3476	94.9	3372	92.1	3908	3671	93.9	3565	91.2
Betsi Cadwaladr University HB	832	812	97.6	808	97.1	460	55.3	427	51.3	423	415	98.1	412	97.4	409	397	97.1	396	96.8	
Anglesey LA	1319	1268	96.1	1241	94.1	801	60.7	789	59.8	658	628	95.4	613	93.2	661	640	96.8	628	95.0	
Conwy LA	1177	1115	94.7	1093	92.9	602	51.1	586	49.8	565	538	95.2	525	92.9	612	577	94.3	568	92.8	
Denbighshire LA	1910	1864	97.6	1818	95.2	1074	56.2	1059	55.4	914	893	97.7	870	95.2	996	971	97.5	948	95.2	
Flintshire LA	1443	1383	95.8	1361	94.3	869	60.2	848	58.8	727	703	96.7	690	94.9	714	680	95.2	671	94.0	
Gwynedd LA	1726	1671	96.8	1620	93.9	1013	58.7	987	57.2	829	809	97.6	781	94.2	897	862	96.1	839	93.5	
Wrexham LA	Health Board Total	8407	8113	96.5	7941	94.5	4819	57.3	4696	55.9	4116	3986	96.8	3891	94.5	4289	4127	96.2	4050	94.4
Cardiff and Vale University HB	4872	4571	93.8	4339	89.1	2929	60.1	2932	60.2	2409	2247	93.3	2148	89.2	2463	2324	94.4	2191	89.0	
Cardiff LA	1727	1654	95.8	1595	92.4	1128	65.3	1130	65.4	827	794	96.0	765	92.5	900	860	95.6	830	92.2	
Vale of Glamorgan LA	Health Board Total	6599	6225	94.3	5934	89.9	4057	61.5	4062	61.6	3236	3041	94.0	2913	90.0	3363	3184	94.7	3021	89.8
Cwm Taf Morgannwg University HB	1799	1762	97.9	1720	95.6	1261	70.1	1254	69.7	913	896	98.1	877	96.1	886	866	97.7	843	95.1	
Bridgend LA	791	766	96.8	742	93.8	484	61.2	487	61.6	391	378	96.7	367	93.9	400	388	97.0	375	93.8	
Merthyr Tydfil LA	3000	2942	98.1	2861	95.4	1981	66.0	1991	66.4	1480	1450	98.0	1411	95.3	1520	1492	98.2	1450	95.4	
Rhondda Cynon Taf LA	Health Board Total	5590	5470	97.9	5323	95.2	3726	66.7	3732	66.8	2784	2724	97.8	2655	95.4	2806	2746	97.9	2668	95.1
Hywel Dda University HB	2292	2197	95.9	2145	93.6	1413	61.6	1408	61.4	1094	1041	95.2	1019	93.1	1198	1156	96.5	1126	94.0	
Carmarthenshire LA	723	696	96.3	686	94.9	527	72.9	523	72.3	351	334	95.2	329	93.7	372	362	97.3	357	96.0	
Ceredigion LA	1461	1408	96.4	1362	93.2	551	37.7	541	37.0	741	716	96.6	691	93.3	718	692	96.4	671	93.5	
Pembrokeshire LA	Health Board Total	4476	4301	96.1	4193	93.7	2491	55.7	2472	55.2	2186	2091	95.7	2039	93.3	2288	2210	96.6	2154	94.1
Powys Teaching HB	1312	1235	94.1	1198	91.3	864	65.9	872	66.5	635	600	94.5	578	91.0	677	635	93.8	620	91.6	
Swansea Bay University HB	1707	1676	98.2	1644	96.3	54	3.2	51	3.0	801	787	98.3	770	96.1	906	889	98.1	874	96.5	
Neath Port Talbot LA	2977	2882	96.8	2815	94.6	57	1.9	45	1.5	1461	1416	96.9	1384	94.7	1516	1466	96.7	1431	94.4	
Swansea LA	Health Board Total	4684	4558	97.3	4459	95.2	111	2.4	96	2.0	2262	2203	97.4	2154	95.2	2422	2355	97.2	2305	95.2
Unknown	49	41	83.7	38	77.6	22	44.9	22	44.9	30	23	76.7	23	76.7	19	18	94.7	15	78.9	
Wales Total	38688	37091	95.9	36023	93.1	19228	49.7	19052	49.2	18911	18144	95.9	17625	93.2	19772	18946	95.8	18398	93.1	

¹ Teenage booster dose of diphtheria, tetanus and polio (diphtheria used as proxy).

² Timings of immunisation sessions vary between HBs and uptake will increase over the next two quarters as more immunisation sessions take place.

Table 13. MMR, Td/IPV and MenACWY vaccine uptake in children reaching their 15th birthday between 01/09/25 and 31/08/26 and resident on 31/03/26, with breakdown of MMR1 and MMR2 coverage by sex.

Area	Resident children		MMR1		MMR2		Teenage 3 in 1 booster ¹		MenACWY		Resident girls	MMR1 (girls)		MMR2 (girls)		Resident boys	MMR1 (boys)		MMR2 (boys)	
	(n)	(n)	(%)	(n)	(%)	(n)	(%)	(n)	(%)	(n)		(n)	(%)	(n)	(%)		(n)	(n)	(%)	(n)
<u>Aneurin Bevan University HB</u>	(n)	(n)	(%)	(n)	(%)	(n)	(%)	(n)	(%)	(n)	(n)	(%)	(n)	(%)	(n)	(n)	(%)	(n)	(%)	
Blaenau Gwent LA	826	786	95.2	759	91.9	574	69.5	547	66.2	374	351	93.9	341	91.2	452	435	96.2	418	92.5	
Caerphilly LA	2280	2221	97.4	2181	95.7	1684	73.9	1675	73.5	1140	1115	97.8	1100	96.5	1139	1105	97.0	1080	94.8	
Monmouthshire LA	1072	997	93.0	959	89.5	807	75.3	807	75.3	524	489	93.3	476	90.8	548	508	92.7	483	88.1	
Newport LA	2321	2115	91.1	2027	87.3	1604	69.1	1595	68.7	1178	1072	91.0	1030	87.4	1142	1042	91.2	996	87.2	
Torfaen LA	1216	1171	96.3	1130	92.9	890	73.2	877	72.1	587	564	96.1	548	93.4	629	607	96.5	582	92.5	
Health Board Total	7715	7290	94.5	7056	91.5	5559	72.1	5501	71.3	3803	3591	94.4	3495	91.9	3910	3697	94.6	3559	91.0	
<u>Betsi Cadwaladr University HB</u>																				
Anglesey LA	852	837	98.2	827	97.1	620	72.8	608	71.4	414	410	99.0	403	97.3	438	427	97.5	424	96.8	
Conwy LA	1335	1282	96.0	1253	93.9	873	65.4	886	66.4	634	610	96.2	594	93.7	701	672	95.9	659	94.0	
Denbighshire LA	1259	1195	94.9	1172	93.1	755	60.0	765	60.8	627	590	94.1	577	92.0	631	605	95.9	595	94.3	
Flintshire LA	1855	1808	97.5	1785	96.2	1363	73.5	1357	73.2	921	895	97.2	884	96.0	934	913	97.8	901	96.5	
Gwynedd LA	1339	1289	96.3	1272	95.0	990	73.9	974	72.7	688	660	95.9	653	94.9	651	629	96.6	619	95.1	
Wrexham LA	1728	1678	97.1	1641	95.0	1270	73.5	1268	73.4	876	852	97.3	836	95.4	852	826	96.9	805	94.5	
Health Board Total	8368	8089	96.7	7950	95.0	5871	70.2	5858	70.0	4160	4017	96.6	3947	94.9	4207	4072	96.8	4003	95.2	
<u>Cardiff and Vale University HB</u>																				
Cardiff LA	4781	4519	94.5	4297	89.9	3279	68.6	3262	68.2	2270	2146	94.5	2036	89.7	2511	2373	94.5	2261	90.0	
Vale of Glamorgan LA	1761	1705	96.8	1634	92.8	1259	71.5	1256	71.3	879	853	97.0	820	93.3	882	852	96.6	814	92.3	
Health Board Total	6542	6224	95.1	5931	90.7	4538	69.4	4518	69.1	3149	2999	95.2	2856	90.7	3393	3225	95.0	3075	90.6	
<u>Cwm Taf Morgannwg University HB</u>																				
Bridgend LA	1863	1825	98.0	1778	95.4	1550	83.2	1550	83.2	880	862	98.0	840	95.5	983	963	98.0	938	95.4	
Merthyr Tydfil LA	764	741	97.0	721	94.4	618	80.9	618	80.9	365	357	97.8	346	94.8	399	384	96.2	375	94.0	
Rhondda Cynon Taf LA	3174	3089	97.3	2988	94.1	2570	81.0	2579	81.3	1568	1522	97.1	1480	94.4	1604	1565	97.6	1506	93.9	
Health Board Total	5801	5655	97.5	5487	94.6	4738	81.7	4747	81.8	2813	2741	97.4	2666	94.8	2986	2912	97.5	2819	94.4	
<u>Hywel Dda University HB</u>																				
Carmarthenshire LA	2355	2254	95.7	2215	94.1	1833	77.8	1829	77.7	1163	1117	96.0	1104	94.9	1192	1137	95.4	1111	93.2	
Ceredigion LA	693	668	96.4	656	94.7	566	81.7	568	82.0	337	321	95.3	319	94.7	356	347	97.5	337	94.7	
Pembrokeshire LA	1399	1350	96.5	1301	93.0	1005	71.8	998	71.3	716	689	96.2	663	92.6	682	661	96.9	638	93.5	
Health Board Total	4447	4272	96.1	4172	93.8	3404	76.5	3395	76.3	2216	2127	96.0	2086	94.1	2230	2145	96.2	2086	93.5	
<u>Powys Teaching HB</u>																				
Health Board Total	1341	1269	94.6	1239	92.4	1101	82.1	1108	82.6	661	633	95.8	618	93.5	677	636	93.9	621	91.7	
<u>Swansea Bay University HB</u>																				
Neath Port Talbot LA	1796	1761	98.1	1729	96.3	1441	80.2	1446	80.5	869	853	98.2	843	97.0	927	908	98.0	886	95.6	
Swansea LA	2956	2868	97.0	2794	94.5	2451	82.9	2465	83.4	1384	1345	97.2	1301	94.0	1572	1523	96.9	1493	95.0	
Health Board Total	4752	4629	97.4	4523	95.2	3892	81.9	3911	82.3	2253	2198	97.6	2144	95.2	2499	2431	97.3	2379	95.2	
Unknown	38	27	71.1	25	65.8	17	44.7	18	47.4	16	11	68.8	11	68.8	22	16	72.7	14	63.6	
Wales Total	39004	37455	96.0	36383	93.3	29120	74.7	29056	74.5	19071	18317	96.0	17823	93.5	19924	19134	96.0	18556	93.1	

¹ Teenage booster dose of diphtheria, tetanus and polio (diphtheria used as proxy).

Table 14. MMR, Td/IPV and MenACWY vaccine uptake in children reaching their 16th birthday between 01/09/25 and 31/08/26 and resident on 31/03/26, with breakdown of MMR1 and MMR2 coverage by sex.

Area	Resident children		MMR1		MMR2		Teenage 3 in 1 booster ¹		MenACWY		Resident girls		MMR1 (girls)		MMR2 (girls)		Resident boys		MMR1 (boys)		MMR2 (boys)		
	(n)	(n)	(%)	(n)	(%)	(n)	(%)	(n)	(%)	(n)	(n)	(%)	(n)	(%)	(n)	(%)	(n)	(n)	(%)	(n)	(%)		
Aneurin Bevan University HB																							
Blaenau Gwent LA	848	811	95.6	787	92.8	575	67.8	573	67.6	430	412	95.8	396	92.1	418	399	95.5	391	93.5				
Caerphilly LA	2281	2210	96.9	2163	94.8	1659	72.7	1652	72.4	1103	1064	96.5	1042	94.5	1178	1146	97.3	1121	95.2				
Monmouthshire LA	1140	1046	91.8	1009	88.5	851	74.6	848	74.4	550	507	92.2	487	88.5	589	539	91.5	522	88.6				
Newport LA	2282	2088	91.5	2023	88.7	1528	67.0	1522	66.7	1119	1030	92.0	998	89.2	1163	1058	91.0	1025	88.1				
Torfaen LA	1208	1162	96.2	1121	92.8	884	73.2	878	72.7	606	587	96.9	568	93.7	602	575	95.5	553	91.9				
Health Board Total	7759	7317	94.3	7103	91.5	5497	70.8	5473	70.5	3808	3600	94.5	3491	91.7	3950	3717	94.1	3612	91.4				
Betsi Cadwaladr University HB																							
Anglesey LA	818	803	98.2	791	96.7	588	71.9	579	70.8	394	386	98.0	381	96.7	424	417	98.3	410	96.7				
Conwy LA	1353	1312	97.0	1282	94.8	966	71.4	974	72.0	667	645	96.7	628	94.2	685	667	97.4	654	95.5				
Denbighshire LA	1226	1156	94.3	1137	92.7	839	68.4	838	68.4	595	561	94.3	554	93.1	631	595	94.3	583	92.4				
Flintshire LA	1868	1809	96.8	1776	95.1	1470	78.7	1463	78.3	873	847	97.0	833	95.4	995	962	96.7	943	94.8				
Gwynedd LA	1390	1356	97.6	1331	95.8	1060	76.3	1054	75.8	648	628	96.9	616	95.1	742	728	98.1	715	96.4				
Wrexham LA	1681	1607	95.6	1580	94.0	1313	78.1	1306	77.7	832	789	94.8	775	93.1	849	818	96.3	805	94.8				
Health Board Total	8336	8043	96.5	7897	94.7	6236	74.8	6214	74.5	4009	3856	96.2	3787	94.5	4326	4187	96.8	4110	95.0				
Cardiff and Vale University HB																							
Cardiff LA	4673	4392	94.0	4194	89.7	3340	71.5	3343	71.5	2289	2147	93.8	2048	89.5	2381	2245	94.3	2146	90.1				
Vale of Glamorgan LA	1778	1712	96.3	1668	93.8	1309	73.6	1307	73.5	874	841	96.2	813	93.0	904	871	96.3	855	94.6				
Health Board Total	6451	6104	94.6	5862	90.9	4649	72.1	4650	72.1	3163	2988	94.5	2861	90.5	3285	3116	94.9	3001	91.4				
Cwm Taf Morgannwg University HB																							
Bridgend LA	1809	1771	97.9	1732	95.7	1521	84.1	1522	84.1	896	870	97.1	853	95.2	913	901	98.7	879	96.3				
Merthyr Tydfil LA	701	678	96.7	666	95.0	536	76.5	539	76.9	315	304	96.5	301	95.6	386	374	96.9	365	94.6				
Rhondda Cynon Taf LA	3019	2934	97.2	2861	94.8	2437	80.7	2449	81.1	1517	1475	97.2	1434	94.5	1501	1459	97.2	1427	95.1				
Health Board Total	5529	5383	97.4	5259	95.1	4494	81.3	4510	81.6	2728	2649	97.1	2588	94.9	2800	2734	97.6	2671	95.4				
Hywel Dda University HB																							
Carmarthenshire LA	2182	2094	96.0	2064	94.6	1778	81.5	1773	81.3	1040	996	95.8	987	94.9	1142	1098	96.1	1077	94.3				
Ceredigion LA	754	731	96.9	721	95.6	647	85.8	642	85.1	377	365	96.8	362	96.0	377	366	97.1	359	95.2				
Pembrokeshire LA	1414	1363	96.4	1335	94.4	1067	75.5	1056	74.7	704	678	96.3	666	94.6	710	685	96.5	669	94.2				
Health Board Total	4350	4188	96.3	4120	94.7	3492	80.3	3471	79.8	2121	2039	96.1	2015	95.0	2229	2149	96.4	2105	94.4				
Powys Teaching HB																							
Health Board Total	1270	1199	94.4	1176	92.6	1039	81.8	1039	81.8	617	585	94.8	574	93.0	648	613	94.6	601	92.7				
Swansea Bay University HB																							
Neath Port Talbot LA	1694	1665	98.3	1643	97.0	1418	83.7	1417	83.6	824	809	98.2	799	97.0	870	856	98.4	844	97.0				
Swansea LA	2856	2762	96.7	2695	94.4	2418	84.7	2433	85.2	1381	1339	97.0	1301	94.2	1475	1423	96.5	1394	94.5				
Health Board Total	4550	4427	97.3	4338	95.3	3836	84.3	3850	84.6	2205	2148	97.4	2100	95.2	2345	2279	97.2	2238	95.4				
Unknown	27	25	92.6	24	88.9	20	74.1	20	74.1	17	16	94.1	15	88.2	10	9	90.0	9	90.0				
Wales Total	38272	36686	95.9	35779	93.5	29263	76.5	29227	76.4	18668	17881	95.8	17431	93.4	19593	18804	96.0	18347	93.6				

¹ Teenage booster dose of diphtheria, tetanus and polio (diphtheria used as proxy).

Table 15. MMR, Td/IPV and MenACWY vaccine uptake in children reaching their 16th birthday between 01/01/26 and 31/03/26 and resident on 31/03/26, with breakdown of MMR1 and MMR2 coverage by sex.

Area	Resident children		Teenage 3 in 1 booster ¹						Resident girls		MMR1 (girls)		MMR2 (girls)		Resident boys		MMR1 (boys)		MMR2 (boys)	
	(n)	(%)	(n)	(%)	(n)	(%)	(n)	(%)	(n)	(%)	(n)	(%)	(n)	(%)	(n)	(%)	(n)	(%)		
Aneurin Bevan University HB	(n)	(%)	(n)	(%)	(n)	(%)	(n)	(%)	(n)	(%)	(n)	(%)	(n)	(%)	(n)	(%)	(n)	(%)		
Blaenau Gwent LA	206	96.1	198	96.1	195	94.7	139	67.5	138	67.0	106	96.2	100	94.3	100	96.0	95	95.0		
Caerphilly LA	590	96.6	570	96.6	559	94.7	420	71.2	422	71.5	299	96.0	283	94.6	291	97.3	276	94.8		
Monmouthshire LA	284	93.7	266	93.7	254	89.4	214	75.4	211	74.3	142	92.3	124	87.3	142	95.1	130	91.5		
Newport LA	556	91.0	506	91.0	495	89.0	373	67.1	371	66.7	289	90.3	257	88.9	267	91.8	238	89.1		
Torfaen LA	268	94.8	254	94.8	244	91.0	194	72.4	193	72.0	125	96.0	118	94.4	143	93.7	126	88.1		
Health Board Total	1904	94.2	1794	94.2	1747	91.8	1340	70.4	1335	70.1	961	93.8	882	91.8	943	94.7	865	91.7		
Betsi Cadwaladr University HB	(n)	(%)	(n)	(%)	(n)	(%)	(n)	(%)	(n)	(%)	(n)	(%)	(n)	(%)	(n)	(%)	(n)	(%)		
Anglesey LA	203	99.0	201	99.0	196	96.6	137	67.5	135	66.5	81	97.5	79	97.5	122	100.0	117	95.9		
Conwy LA	357	96.6	345	96.6	340	95.2	245	68.6	245	68.6	182	96.2	171	94.0	175	97.1	169	96.6		
Denbighshire LA	330	92.7	306	92.7	298	90.3	226	68.5	225	68.2	161	93.8	147	91.3	169	91.7	151	89.3		
Flintshire LA	446	96.4	430	96.4	423	94.8	355	79.6	349	78.3	208	96.2	197	94.7	238	96.6	226	95.0		
Gwynedd LA	324	97.5	316	97.5	311	96.0	247	76.2	243	75.0	156	98.1	152	97.4	168	97.0	159	94.6		
Wrexham LA	402	96.0	386	96.0	382	95.0	310	77.1	308	76.6	193	96.4	184	95.3	209	95.7	198	94.7		
Health Board Total	2062	96.2	1984	96.2	1950	94.6	1520	73.7	1505	73.0	981	96.2	930	94.8	1081	96.2	1020	94.4		
Cardiff and Vale University HB	(n)	(%)	(n)	(%)	(n)	(%)	(n)	(%)	(n)	(%)	(n)	(%)	(n)	(%)	(n)	(%)	(n)	(%)		
Cardiff LA	1165	93.7	1092	93.7	1040	89.3	818	70.2	816	70.0	588	93.0	523	88.9	576	94.6	517	89.8		
Vale of Glamorgan LA	464	96.1	446	96.1	437	94.2	336	72.4	336	72.4	210	95.2	196	93.3	254	96.9	241	94.9		
Health Board Total	1629	94.4	1538	94.4	1477	90.7	1154	70.8	1152	70.7	798	93.6	719	90.1	830	95.3	758	91.3		
Cwm Taf Morgannwg University HB	(n)	(%)	(n)	(%)	(n)	(%)	(n)	(%)	(n)	(%)	(n)	(%)	(n)	(%)	(n)	(%)	(n)	(%)		
Bridgend LA	490	98.4	482	98.4	467	95.3	419	85.5	418	85.3	241	97.1	227	94.2	249	99.6	240	96.4		
Merthyr Tydfil LA	170	98.8	168	98.8	163	95.9	129	75.9	131	77.1	76	98.7	74	97.4	94	98.9	89	94.7		
Rhondda Cynon Taf LA	788	96.1	757	96.1	743	94.3	644	81.7	649	82.4	402	96.0	379	94.3	386	96.1	364	94.3		
Health Board Total	1448	97.2	1407	97.2	1373	94.8	1192	82.3	1198	82.7	719	96.7	680	94.6	729	97.7	693	95.1		
Hywel Dda University HB	(n)	(%)	(n)	(%)	(n)	(%)	(n)	(%)	(n)	(%)	(n)	(%)	(n)	(%)	(n)	(%)	(n)	(%)		
Carmarthenshire LA	546	95.6	522	95.6	517	94.7	438	80.2	434	79.5	249	94.8	235	94.4	297	96.3	282	94.9		
Ceredigion LA	183	96.7	177	96.7	177	96.7	155	84.7	155	84.7	89	95.5	85	95.5	94	97.9	92	97.9		
Pembrokeshire LA	338	95.3	322	95.3	319	94.4	252	74.6	246	72.8	174	96.0	165	94.8	164	94.5	154	93.9		
Health Board Total	1067	95.7	1021	95.7	1013	94.9	845	79.2	835	78.3	512	95.3	485	94.7	555	96.0	528	95.1		
Powys Teaching HB	(n)	(%)	(n)	(%)	(n)	(%)	(n)	(%)	(n)	(%)	(n)	(%)	(n)	(%)	(n)	(%)	(n)	(%)		
Health Board Total	290	93.1	270	93.1	262	90.3	230	79.3	233	80.3	131	92.4	118	90.1	156	95.5	144	92.3		
Swansea Bay University HB	(n)	(%)	(n)	(%)	(n)	(%)	(n)	(%)	(n)	(%)	(n)	(%)	(n)	(%)	(n)	(%)	(n)	(%)		
Neath Port Talbot LA	441	98.6	435	98.6	430	97.5	366	83.0	367	83.2	217	99.1	212	97.7	224	98.2	218	97.3		
Swansea LA	769	96.5	742	96.5	724	94.1	663	86.2	666	86.6	387	97.4	367	94.8	382	95.5	357	93.5		
Health Board Total	1210	97.3	1177	97.3	1154	95.4	1029	85.0	1033	85.4	604	98.0	579	95.9	606	96.5	575	94.9		
Unknown	8	100.0	8	100.0	8	100.0	6	75.0	6	75.0	4	100.0	4	100.0	4	100.0	4	100.0		
Wales Total	9618	95.6	9199	95.6	8984	93.4	7316	76.1	7297	75.9	4710	95.4	4397	93.4	4904	96.0	4587	93.5		

¹ Teenage booster dose of diphtheria, tetanus and polio (diphtheria used as proxy).

Table 16. Uptake of BCG immunisation in children reaching their 1st, 2nd, 5th and 16th birthdays between 01/01/26 and 31/03/26 and resident on 31/03/26.¹

Area	1 yr			2 yrs			5 yrs			16 yrs		
	Resident children	BCG Immunised	(%)	Resident children	BCG Immunised	(%)	Resident children	BCG Immunised	(%)	Resident children	BCG Immunised	(%)
<u>Aneurin Bevan University HB</u>	(n)	(n)	(%)	(n)	(n)	(%)	(n)	(n)	(%)	(n)	(n)	(%)
Blaenau Gwent LA	141	10	7.1	157	7	4.5	152	4	2.6	206	3	1.5
Caerphilly LA	365	15	4.1	376	15	4.0	396	4	1.0	590	19	3.2
Monmouthshire LA	170	6	3.5	176	12	6.8	206	9	4.4	284	16	5.6
Newport LA	424	114	26.9	465	117	25.2	467	83	17.8	556	89	16.0
Torfaen LA	231	14	6.1	224	20	8.9	222	9	4.1	268	7	2.6
Health Board Total	1331	159	11.9	1398	171	12.2	1443	109	7.6	1904	134	7.0
<u>Betsi Cadwaladr University HB</u>												
Anglesey LA	117	3	2.6	133	0	0.0	142	1	0.7	203	6	3.0
Conwy LA	202	13	6.4	197	14	7.1	231	15	6.5	357	28	7.8
Denbighshire LA	210	18	8.6	217	15	6.9	241	17	7.1	330	27	8.2
Flintshire LA	305	27	8.9	349	25	7.2	388	29	7.5	446	22	4.9
Gwynedd LA	228	0	0.0	230	3	1.3	258	7	2.7	324	7	2.2
Wrexham LA	280	35	12.5	290	28	9.7	317	33	10.4	402	27	6.7
Health Board Total	1342	96	7.2	1416	85	6.0	1577	102	6.5	2062	117	5.7
<u>Cardiff and Vale University HB</u>												
Cardiff LA	886	284	32.1	831	250	30.1	919	214	23.3	1165	235	20.2
Vale of Glamorgan LA	262	29	11.1	270	28	10.4	305	28	9.2	464	23	5.0
Health Board Total	1148	313	27.3	1101	278	25.2	1224	242	19.8	1629	258	15.8
<u>Cwm Taf Morgannwg Univeristy HB</u>												
Bridgend LA	276	23	8.3	299	26	8.7	337	17	5.0	490	14	2.9
Merthyr Tydfil LA	125	11	8.8	152	10	6.6	159	9	5.7	170	7	4.1
Rhondda Cynon Taf LA	462	28	6.1	555	33	5.9	546	26	4.8	788	27	3.4
Health Board Total	863	62	7.2	1006	69	6.9	1042	52	5.0	1448	48	3.3
<u>Hywel Dda University HB</u>												
Carmarthenshire LA	368	16	4.3	398	13	3.3	372	19	5.1	546	18	3.3
Ceredigion LA	130	7	5.4	130	10	7.7	133	10	7.5	183	12	6.6
Pembrokeshire LA	229	8	3.5	239	14	5.9	238	10	4.2	338	13	3.8
Health Board Total	727	31	4.3	767	37	4.8	743	39	5.2	1067	43	4.0
<u>Powys Teaching Health Board</u>												
Health Board Total	227	11	4.8	243	8	3.3	275	10	3.6	290	8	2.8
<u>Swansea Bay University HB</u>												
Neath Port Talbot LA	290	13	4.5	324	20	6.2	317	17	5.4	441	15	3.4
Swansea LA	476	110	23.1	472	83	17.6	482	75	15.6	769	71	9.2
Health Board Total	766	123	16.1	796	103	12.9	799	92	11.5	1210	86	7.1
Unknown	23	3	0.0	24	3	12.5	14	3	21.4	8	1	12.5
Wales Total	6427	798	12.4	6751	754	11.2	7117	649	9.1	9618	695	7.2

¹ Data reflects immunisations given and recorded on the NCCHD (following notifications to local Child Health Administration Offices), may be subject to under-reporting. BCG is not a routinely scheduled immunisation.

Table 17. Uptake of hepatitis B immunisation in children, reaching their 1st, 2nd, and 5th birthdays during between 01/01/26 and 31/03/26 and resident on 31/03/26 and percentage who are recorded as completing doses 1 to 4.¹

Area	1yr					2yrs					5yrs						
	Resident children	Babies at risk of perinatal infection	1 dose	2 doses	3 doses	Resident children	Babies at risk of perinatal infection	1 dose	2 doses	3 doses	4 doses	Resident children	Babies at risk of perinatal infection	1 dose	2 doses	3 doses	4 doses
	(n)	(n)	(%)	(%)	(%)	(n)	(n)	(%)	(%)	(%)	(%)	(n)	(n)	(%)	(%)	(%)	(%)
Aneurin Bevan UHB	1331	1	100.0	100.0	100.0	1398	2	100.0	100.0	100.0	100.0	1443	1	100.0	100.0	100.0	100.0
Betsi Cadwaladr UHB	1342	0	-	-	-	1416	0	-	-	-	-	1577	0	-	-	-	-
Cardiff and Vale UHB	1148	3	100.0	100.0	66.7	1101	4	100.0	100.0	100.0	100.0	1224	2	100.0	100.0	100.0	100.0
Cwm Taf Morgannwg UHB	863	1	100.0	100.0	100.0	1006	0	-	-	-	-	1042	0	-	-	-	-
Hywel Dda UHB	727	1	100.0	100.0	100.0	767	0	-	-	-	-	743	0	-	-	-	-
Powys Teaching HB	227	0	-	-	-	243	0	-	-	-	-	275	0	-	-	-	-
Swansea Bay UHB	766	2	100.0	100.0	100.0	796	2	100.0	100.0	100.0	100.0	799	2	100.0	100.0	100.0	100.0
Unknown	23	0	-	-	-	24	0	-	-	-	-	14	0	-	-	-	-
Wales Total	6427	8	100.0	100.0	87.5	6751	8	100.0	100.0	100.0	100.0	7117	5	100.0	100.0	100.0	100.0

¹Data reflects immunisations given and recorded on the Public Health Wales case and incident management system (Tarian) of babies born to hepatitis B positive mothers. The first dose refers to the monovalent dose given at birth, with doses 2, 3 and 4 reflecting any Hep-B containing vaccine, given either as part of the selective hepatitis b vaccination programme or routine immunisation schedule.