

# Wales Public Health Rapid Overview Dashboard

---



GIG  
CYMRU  
NHS  
WALES

Iechyd Cyhoeddus  
Cymru  
Public Health  
Wales

# Delivering excellent public health services

Autumn 2025 COVID booster coverage by deprivation fifth, percentage, all eligible persons\*, Wales, 05/10/2025 to 09/11/2025

Produced by PHW, using WIS (PHW) & WIMD 2019 (WG)

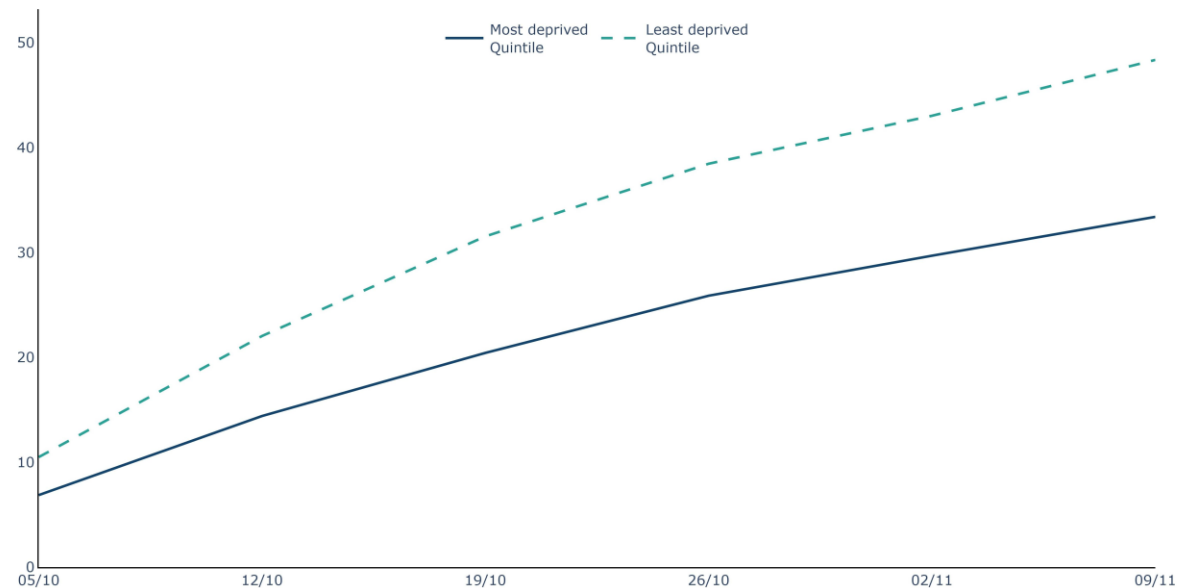

\* Groups eligible for the vaccination are: those aged 65+, frontline health and social care workers, those aged 16 to 64 years who are carers, care home residents and staff, immunosuppressed.

# Delivering excellent public health services

Up to date\* childhood immunisation, percentage, children aged 4 years, Wales health boards, 03/2020 to 09/2025

Produced by PHW, using NCCHD (DHCW)

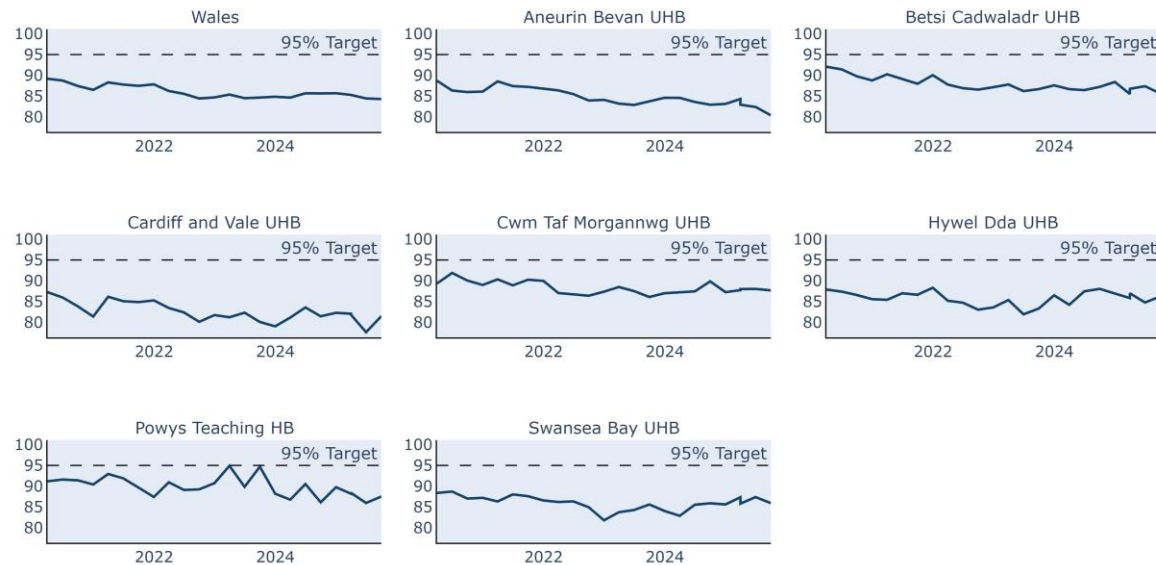

\* Up to date refers to a completed 4 in 1 pre-school booster, Hib/MenC booster and second MMR dose by four years of age.

# Delivering excellent public health services

Healthcare associated *C. difficile* infections, 12 month rolling rate per 100,000, persons aged 2+, Wales health boards\*, 01/2020 to 11/2025

Produced by PHW, using HCAI (CDSC)

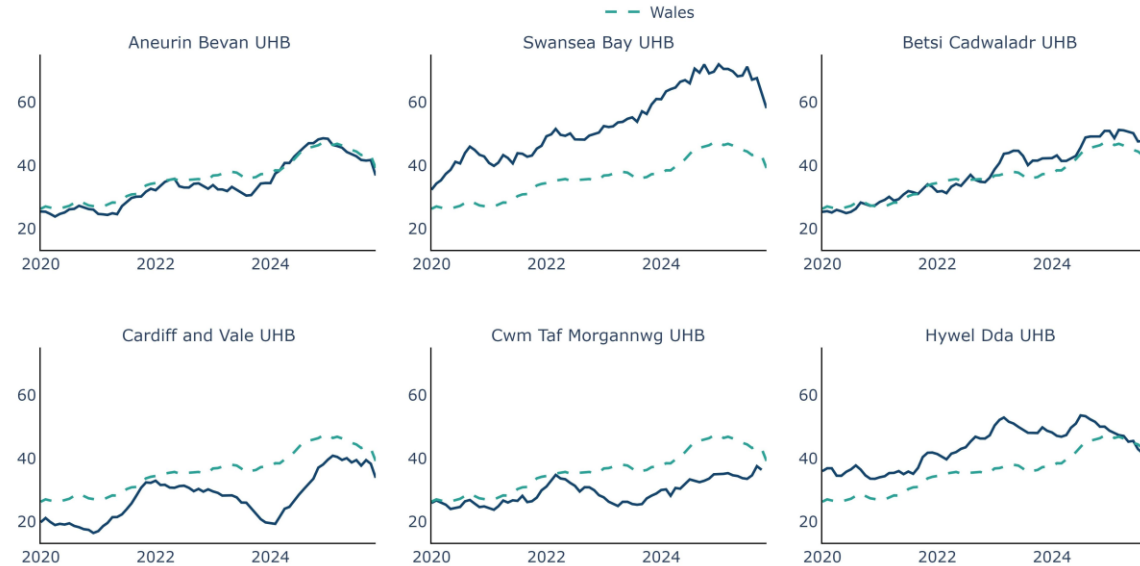

\* Please note that data for Powys THB and Velindre NHST has been suppressed due to small numbers.

# Delivering excellent public health services

Healthcare associated Gram Negative Bacteraemia (GNB) infections, 12 month rolling rate per 100,000, persons all ages, Wales health boards\*, 01/2020 to 11/2025

Produced by PHW, using HCAI (CDSC)

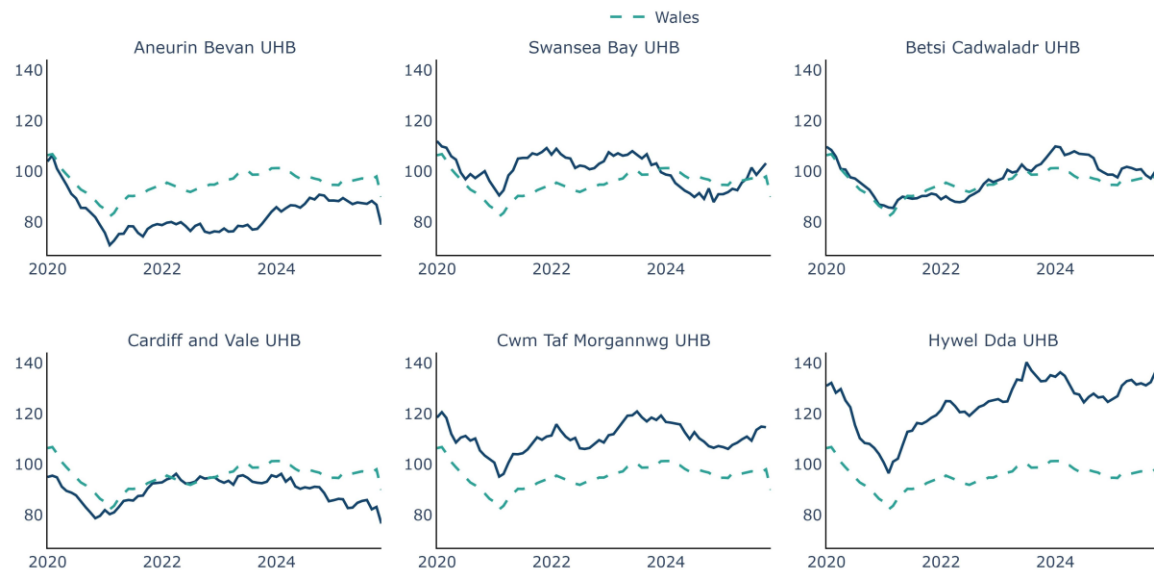

\* Please note that data for Powys THB and Velindre NHST has been suppressed due to small numbers.

# Delivering excellent public health services

4C\* antimicrobial usage in Primary Care, items per 1,000 patients, Wales, 09/2020 to 06/2025 (3 month period ending)

Produced by PHW, using Antibiotic Data Library (HARP)

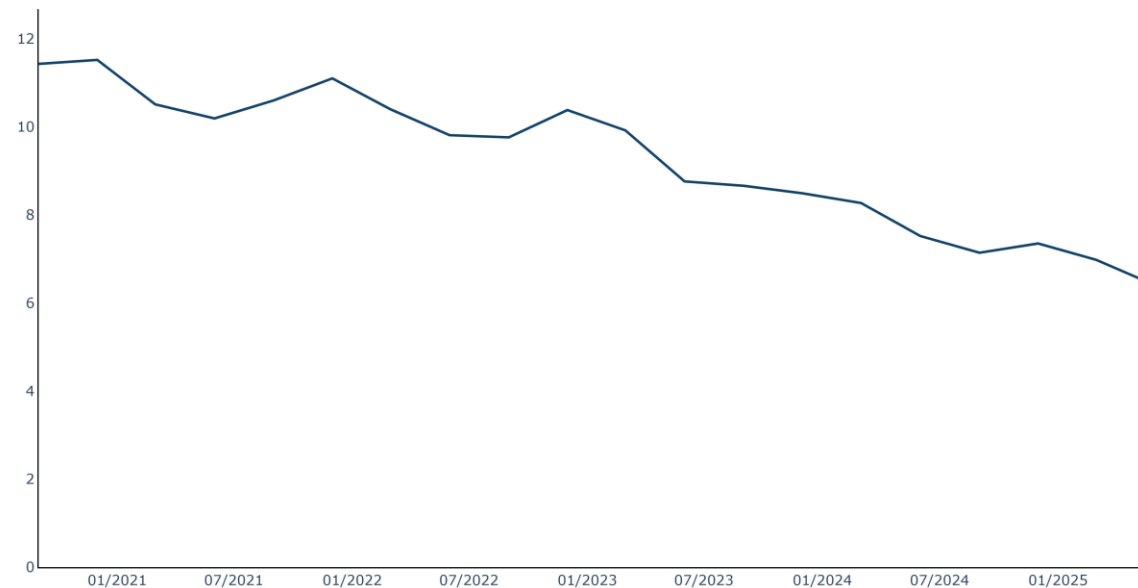

\* 4C antimicrobials\* refers collectively to the following four broad-spectrum antibiotics, or groups of antibiotics: co-amoxiclav, cephalosporins, fluoroquinolones and clindamycin.

# Supporting a sustainable health and care system

Patient pathways waiting to start treatment by weeks waiting, count, persons all ages, Wales, 01/2019 to 07/2025

Produced by PHW, using RTT (Stats Wales)

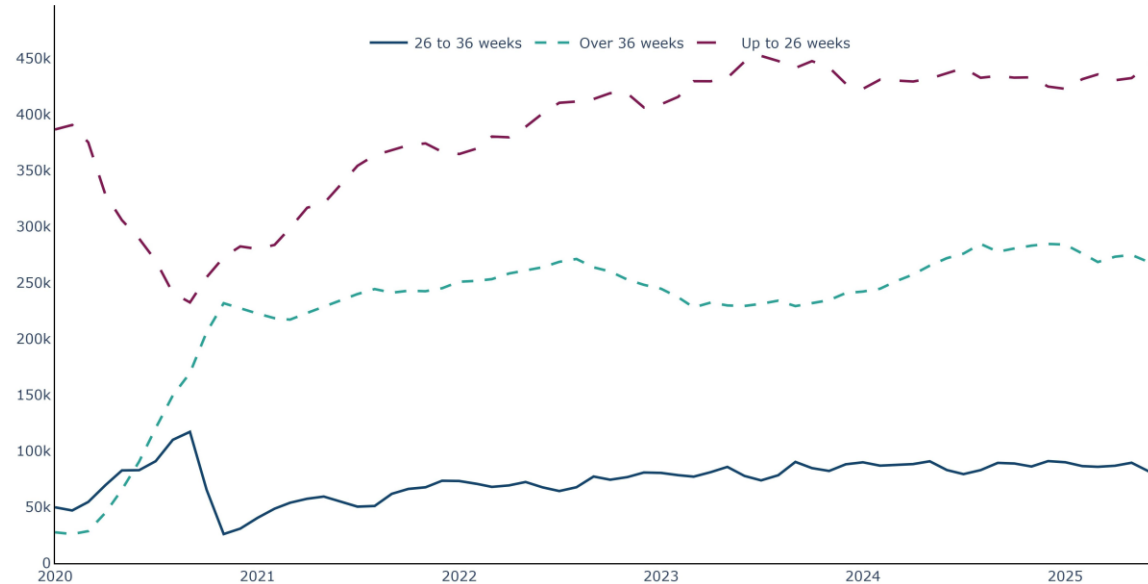

# Supporting a sustainable health and care system

Patient pathways waiting over 36 weeks to start treatment by health board, percentage, persons all ages, Wales, 01/2019 to 07/2025

Produced by PHW, using RTT (Stats Wales)

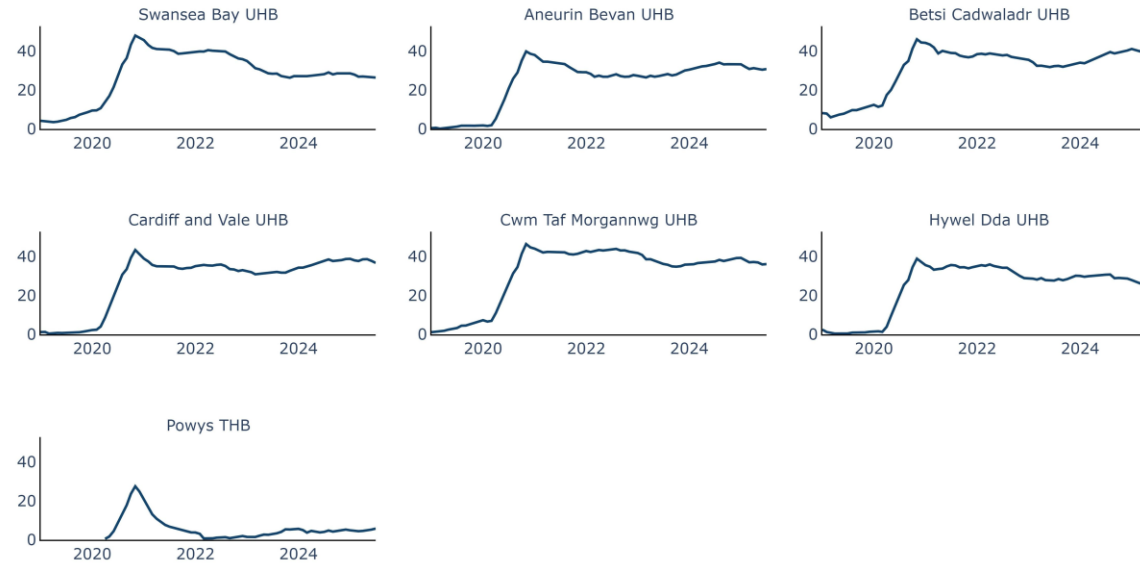

# Supporting a sustainable health and care system

Patient pathways waiting over 36 weeks to start treatment by specialty, count, persons all ages, Wales, 01/2019 to 07/2025

Produced by PHW, using RTT (Stats Wales)

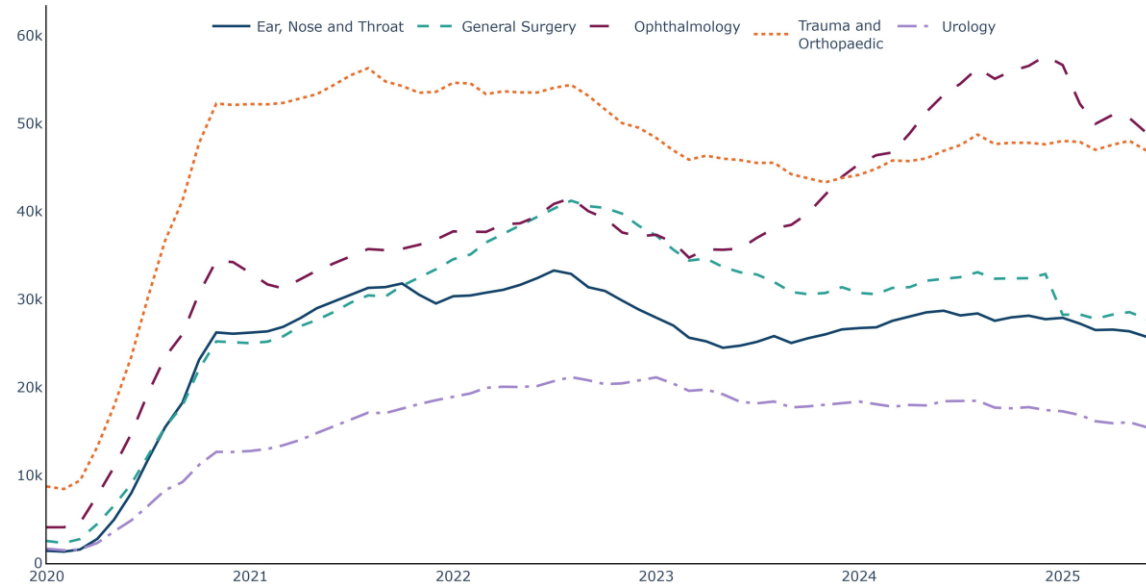

# Supporting a sustainable health and care system

Major emergency department performance against 4, 8 and 12 hour waiting time targets, percentage, Wales, 01/2019 to 08/2025

Produced by PHW, using EDDS (DHCW)

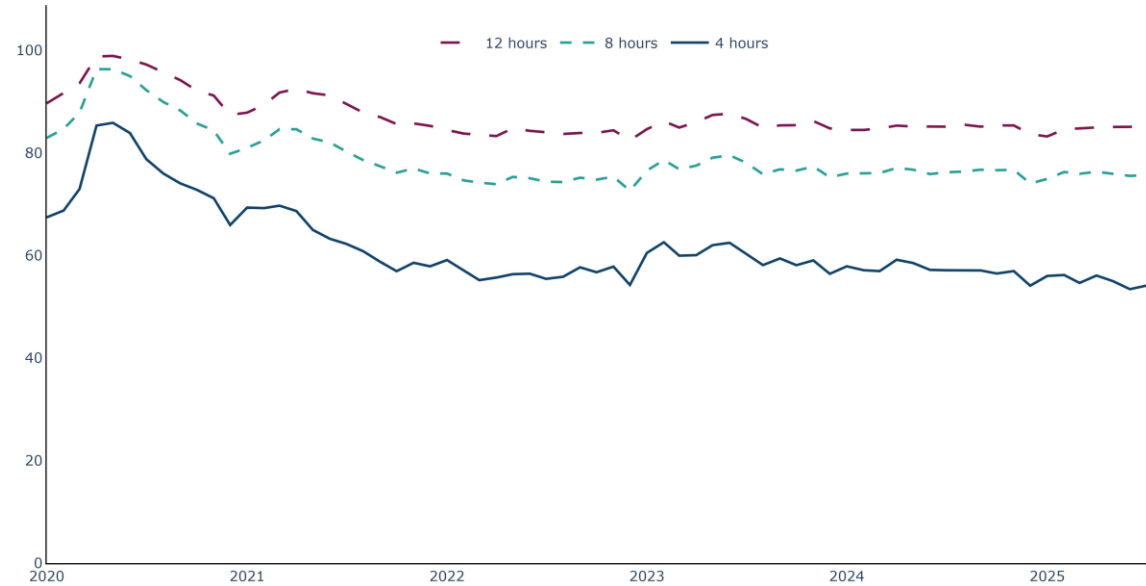

# Supporting a sustainable health and care system

Major emergency department performance against 4 hour waiting time target, percentage, Wales health boards\*, 04/2019 to 08/2025

Produced by PHW, using EDDS (DHCW)

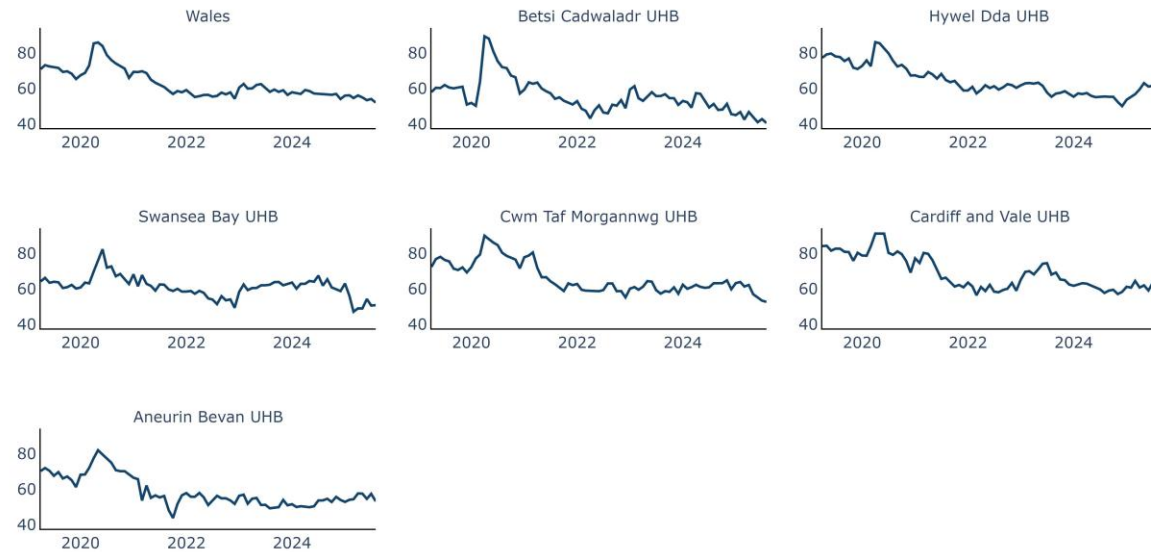

\* Please note that Powys THB does not manage any major emergency departments.

# Supporting a sustainable health and care system

Lost ambulance hours resulting from delayed handover of the patient to the facility\*, count, Wales, 01/2020 to 06/2025

Produced by PHW, using WAST



\* This indicator refers to lost hours resulting from delayed handover of the patient to the facility when the notification to handover is over 15 minutes.

# Supporting a sustainable health and care system

Emergency hospital admissions (including both inpatient and daycase admissions), by month, count, persons all ages, Wales, 01/2020 to 08/2025

Produced by PHW, using PEDW (DHCW)

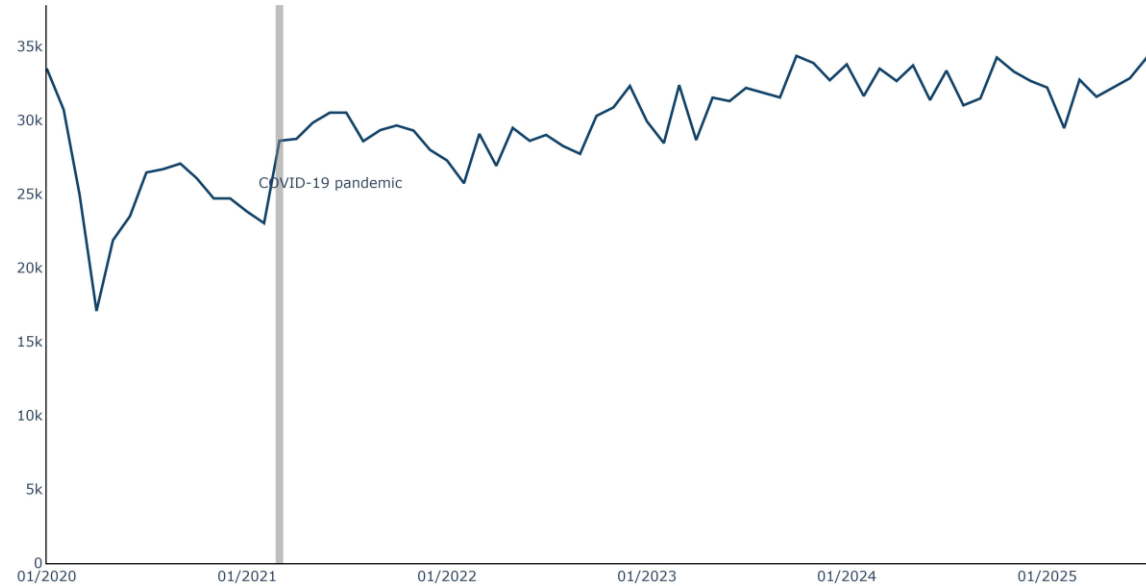

# Supporting a sustainable health and care system

Elective hospital admissions (including both inpatient and daycase admissions), by month, count, persons all ages, Wales, 01/2020 to 08/2025

Produced by PHW, using PEDW (DHCW)

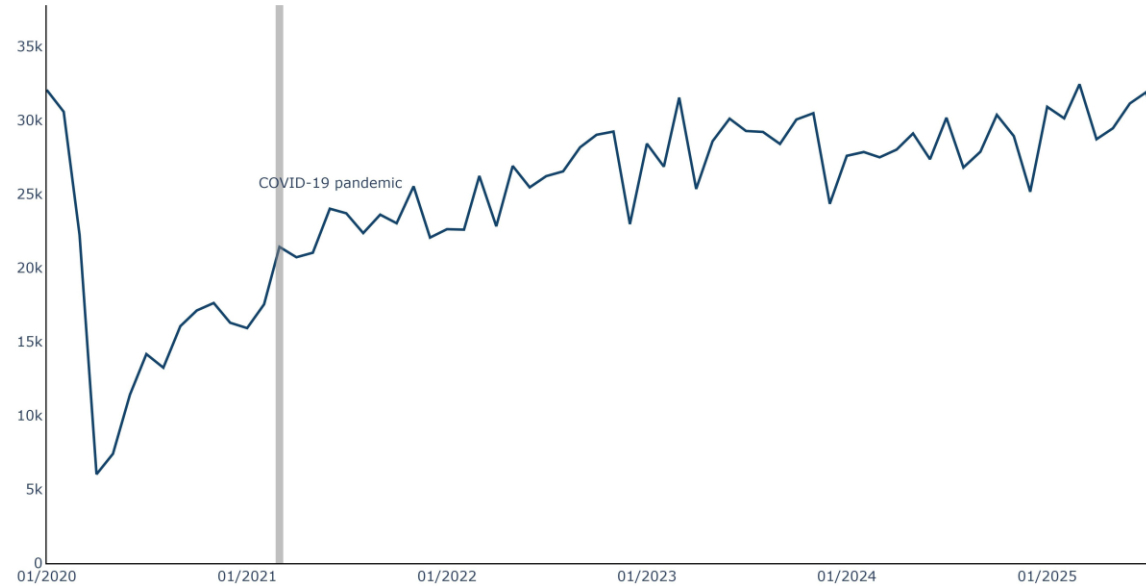

# Supporting a sustainable health and care system

Patients with a pathology sample indicating any primary site cancer (excl NMSC\*), count, persons all ages, Wales, 01/2018 to 09/2025

Produced by PHW, using LIMS (PHW)

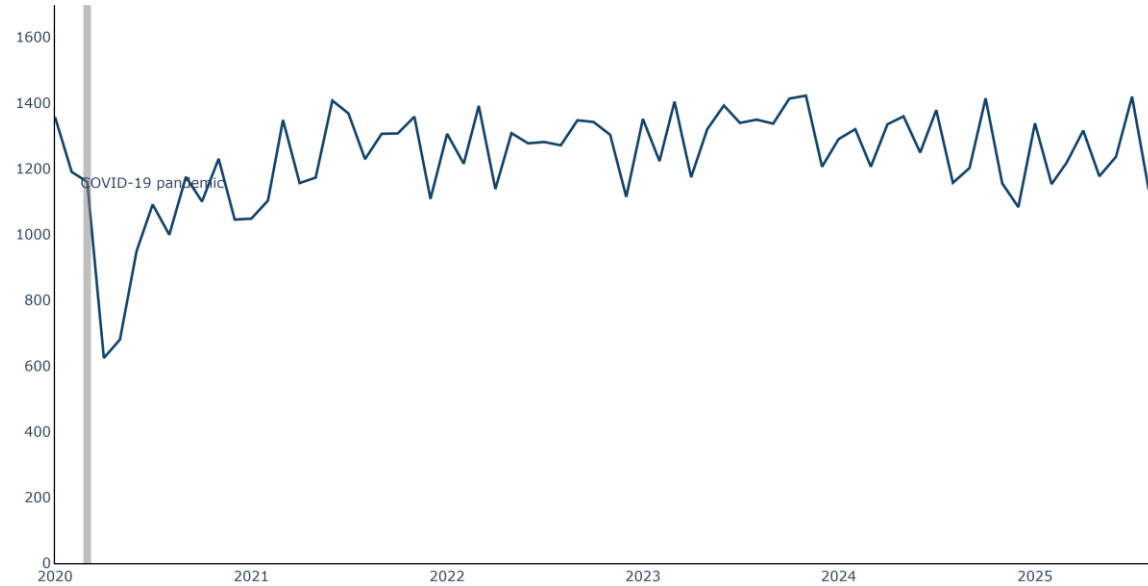

\* Non-melanoma skin cancer

# Mortality

All cause avoidable mortality, crude rates per 100,000, persons aged under 75, Wales, 01/2020 to 10/2025

Produced by PHW, using PHM & MYE (ONS)

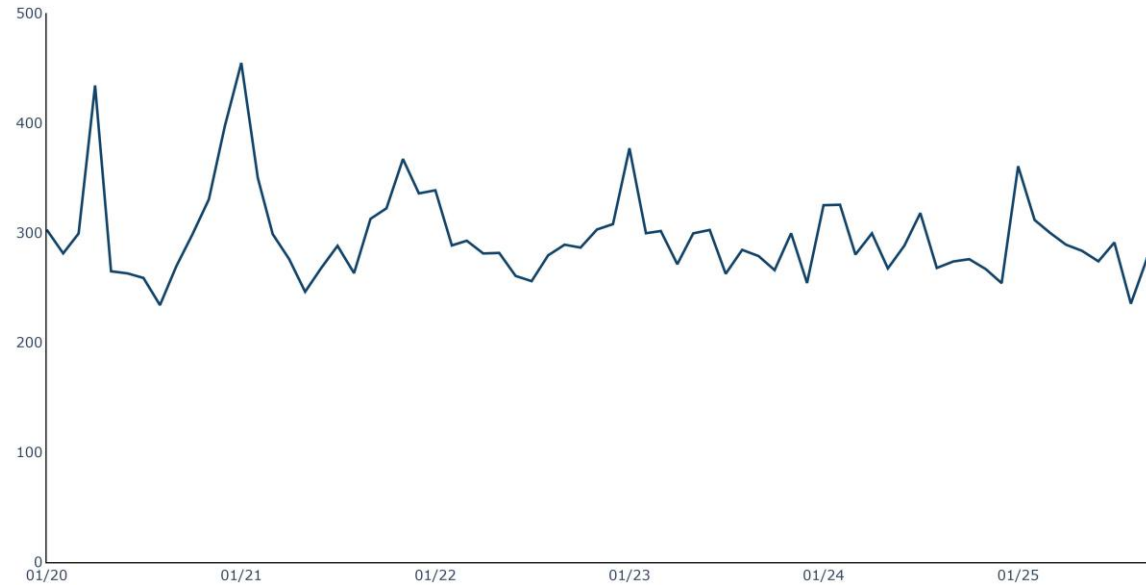

# Mortality

All cause avoidable mortality, European age-standardised rate per 100,000, persons aged under 75, Wales, 01/2020 to 10/2025

Produced by PHW, using PHM & MYE (ONS)

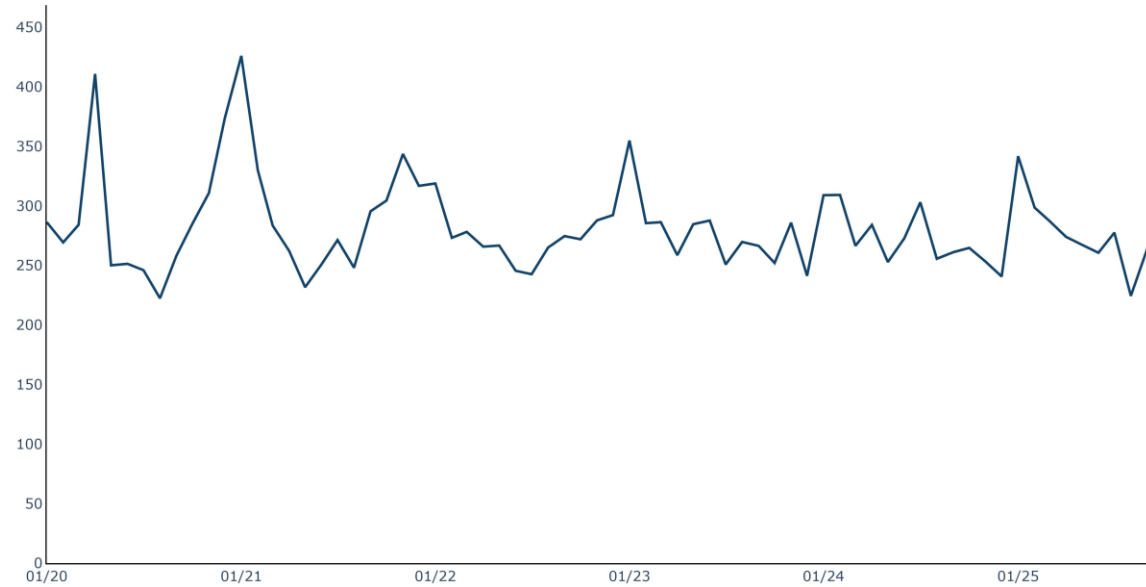

# Mortality

All cause avoidable mortality by deprivation fifth, crude rates per 100,000, persons aged under 75, Wales, 01/2020 to 10/2025

Produced by PHW, using PHM & MYE (ONS)

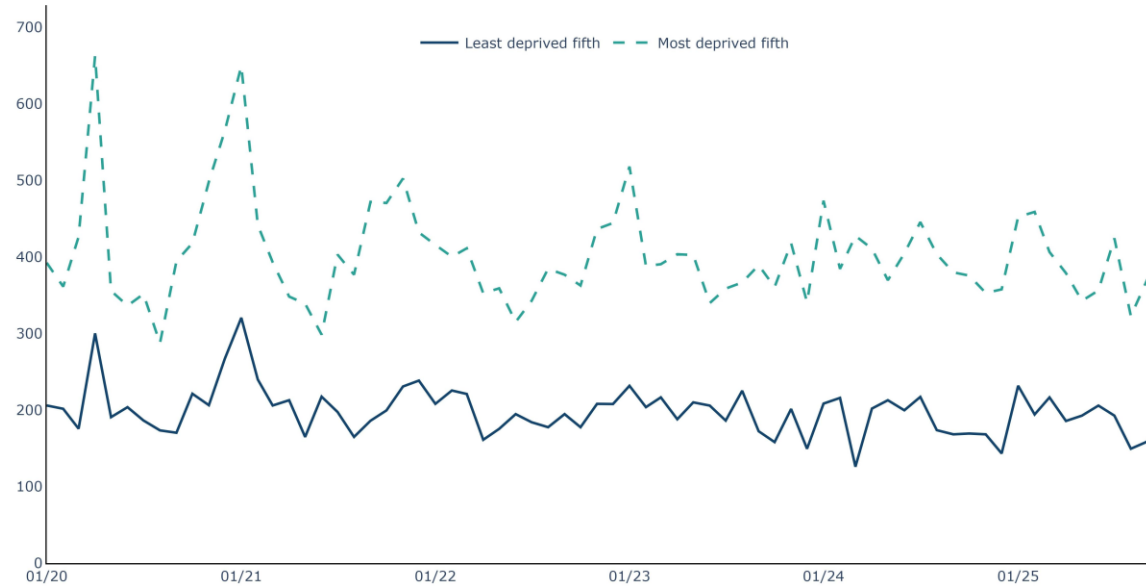

# Mortality

All cause avoidable mortality by deprivation fifth, EASR per 100,000, persons aged under 75, Wales, 01/2020 to 10/2025

Produced by PHW, using PHM & MYE (ONS)

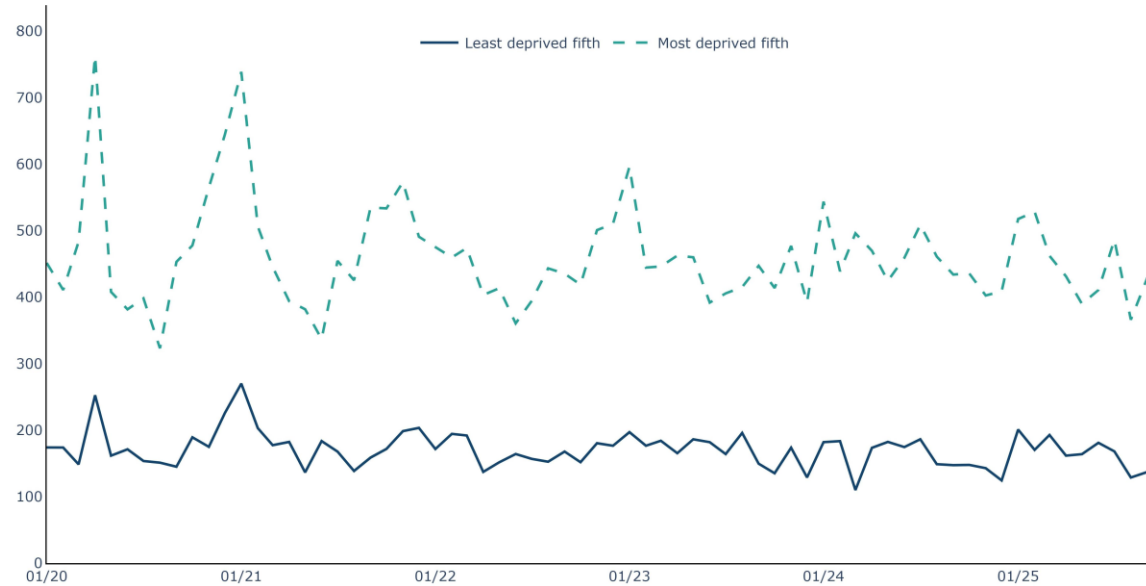

# Mortality

All cause avoidable mortality, crude rates per 100,000, males and females aged under 75, Wales, 01/2020 to 10/2025

Produced by PHW, using PHM & MYE (ONS)

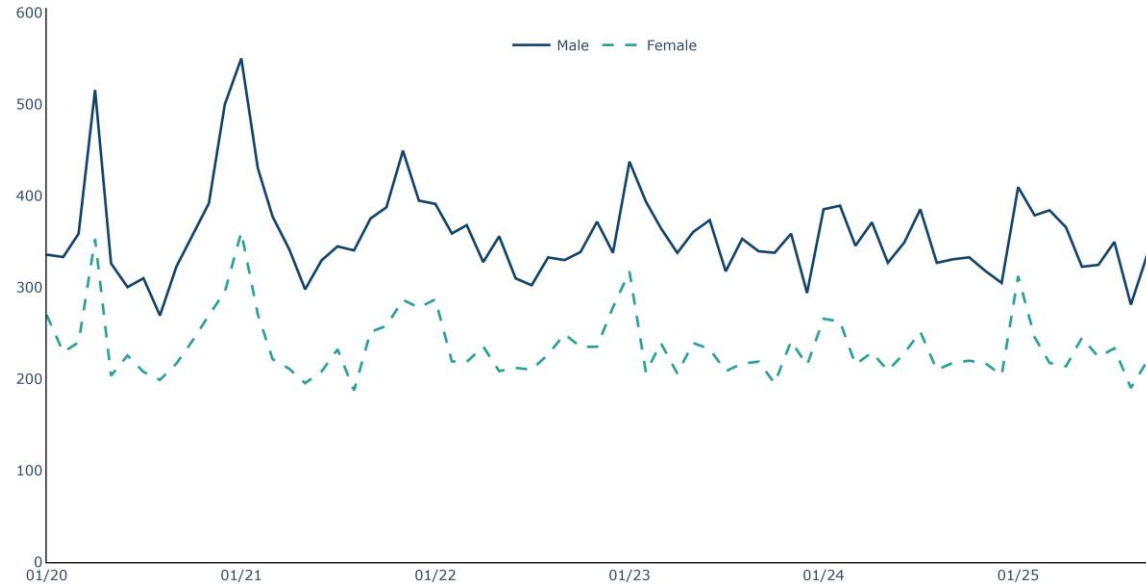

# Mortality

All cause avoidable mortality, European age-standardised rate per 100,000, males and females aged under 75, Wales, 01/2020 to 10/2025

Produced by PHW, using PHM & MYE (ONS)

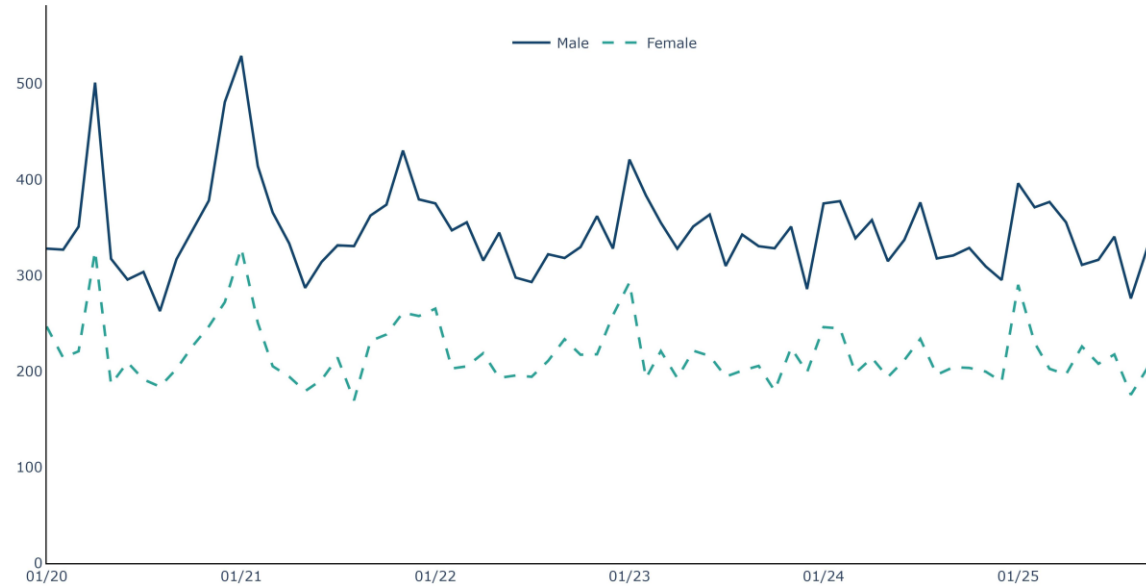

# Mortality

All cause avoidable mortality, crude rates per 100,000, persons aged under 75, Wales health boards, 01/2020 to 10/2025

Produced by PHW, using PHM & MYE (ONS)

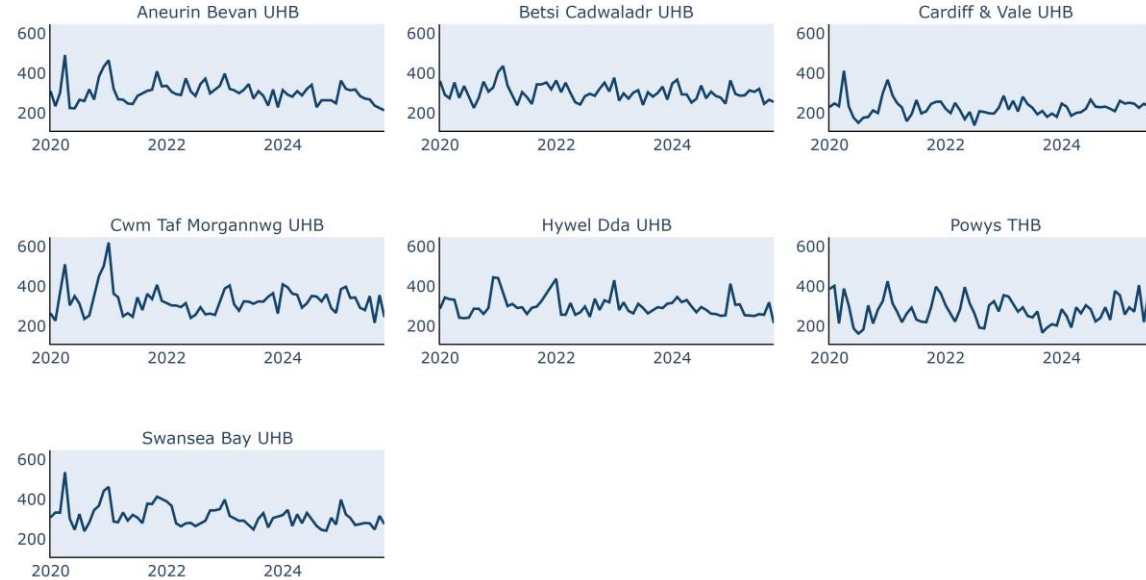

# Mortality

All cause avoidable mortality, European age-standardised rate per 100,000, persons aged under 75, Wales health boards, 01/2020 to 10/2025

Produced by PHW, using PHM & MYE (ONS)

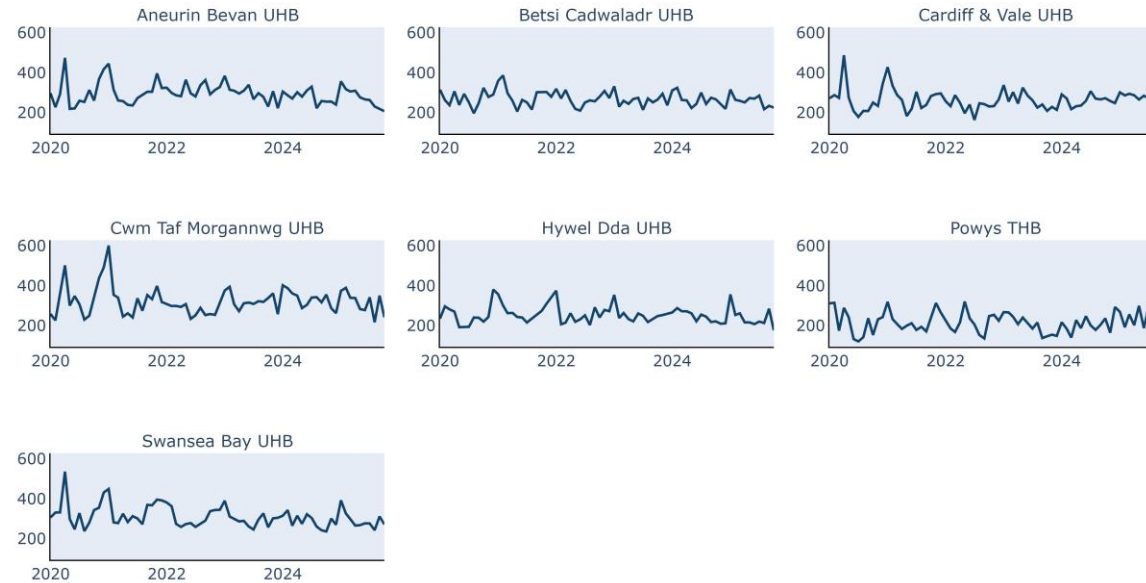

# Promoting healthy behaviours

Adults reporting to smoke, percentage, persons aged 18+, Wales, 12/2020 to 10/2025 (rolling 3 month ending)

Produced by PHW, using UCL Tobacco Research Group

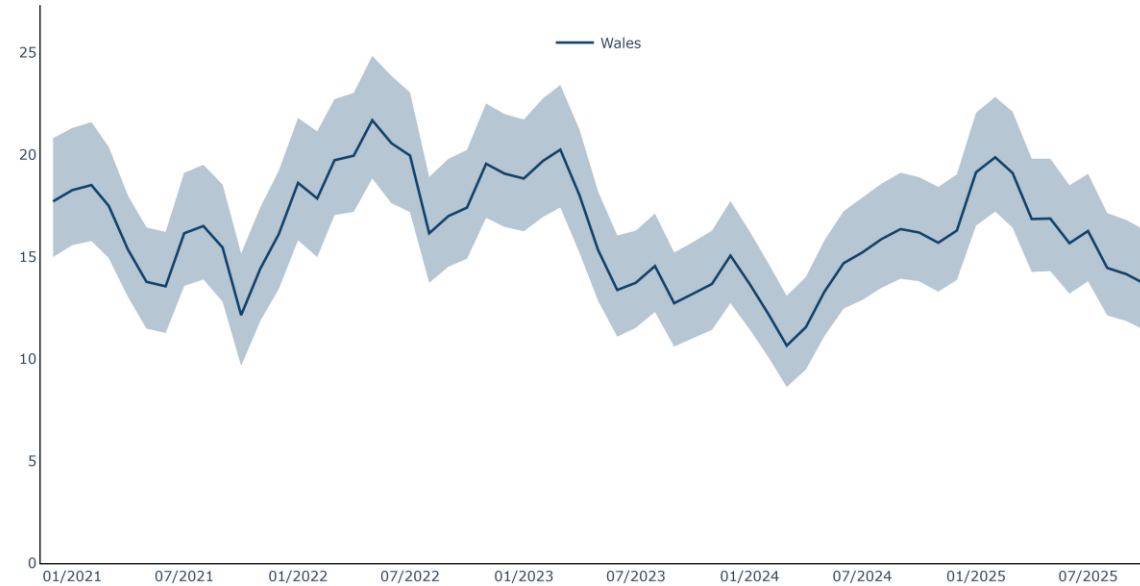

# Promoting healthy behaviours

Average number of drinks consumed in a 7-day period, persons aged 18+, Wales and England, 03/2020 to 06/2025

Source: PHW analysis of Kantar Worldpanel data

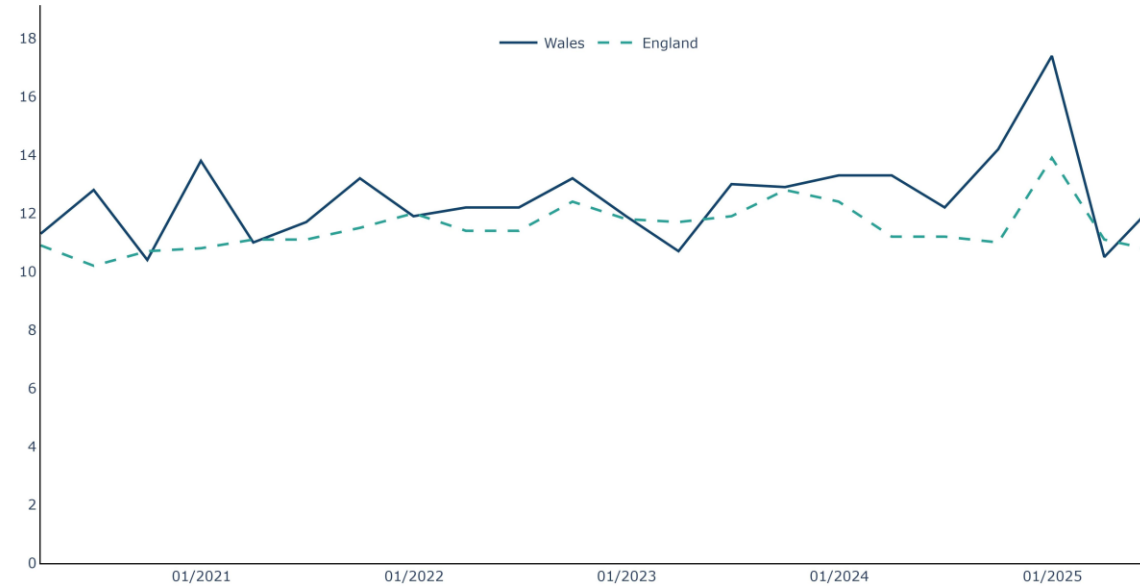

# Promoting healthy behaviours

Average number of drinks per occasion, persons aged 18+, Wales and England, 03/2020 to 06/2025

Source: PHW analysis of Kantar Worldpanel data

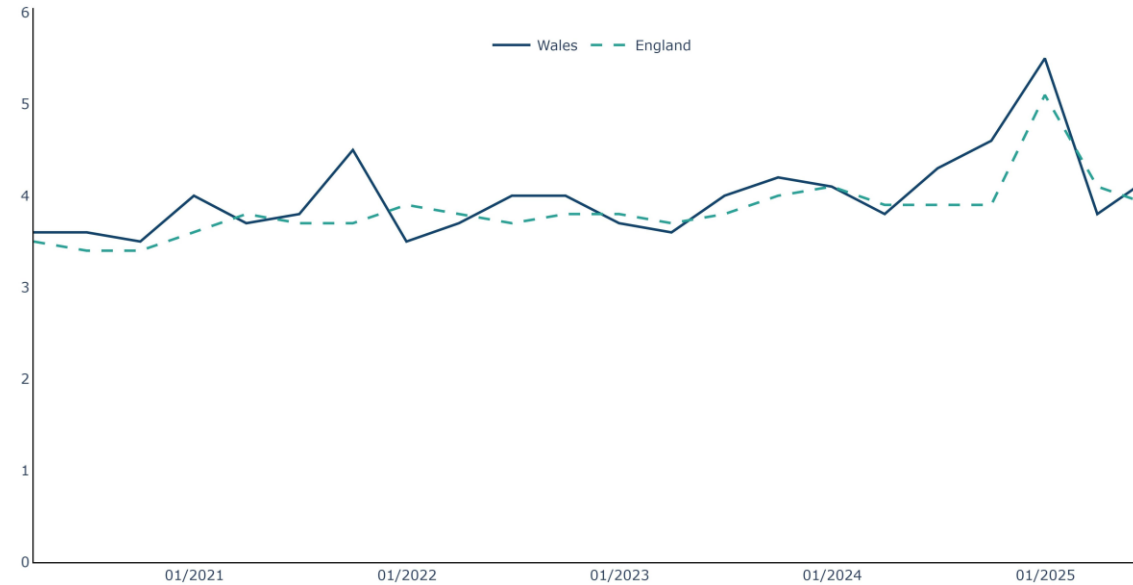

# Promoting healthy behaviours

Average number of drinking occasions in a 7-day period, persons aged 18+, Wales and England, 03/2020 to 06/2025

Source: PHW analysis of Kantar Worldpanel data

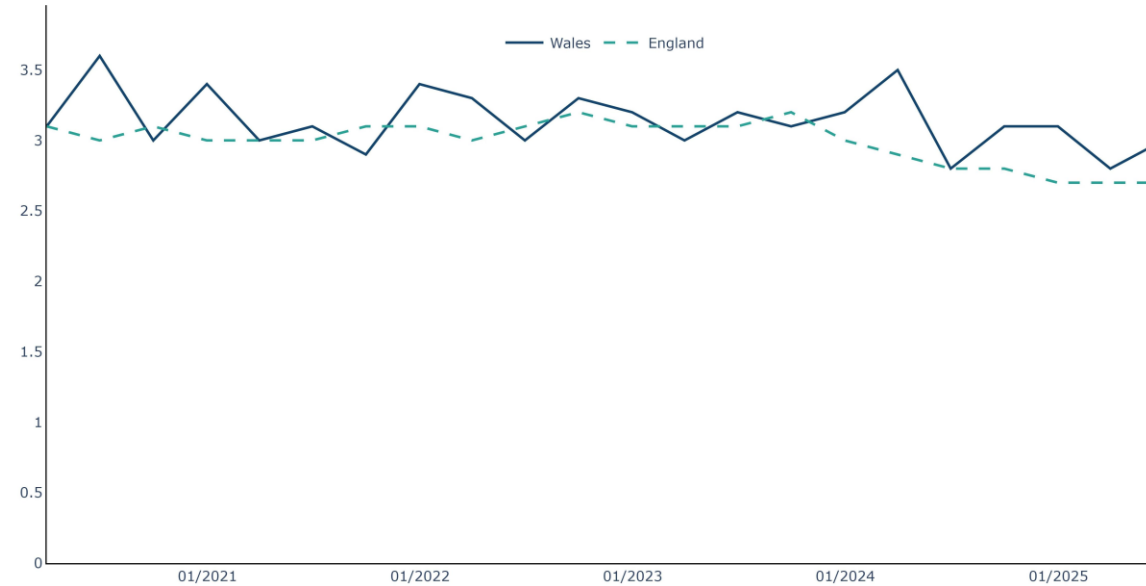

# Promoting healthy behaviours

Average number of drinks consumed in a 7-day period by risk classification, persons aged 18+, Wales, 03/2020 to 06/2025

Source: PHW analysis of Kantar Worldpanel data

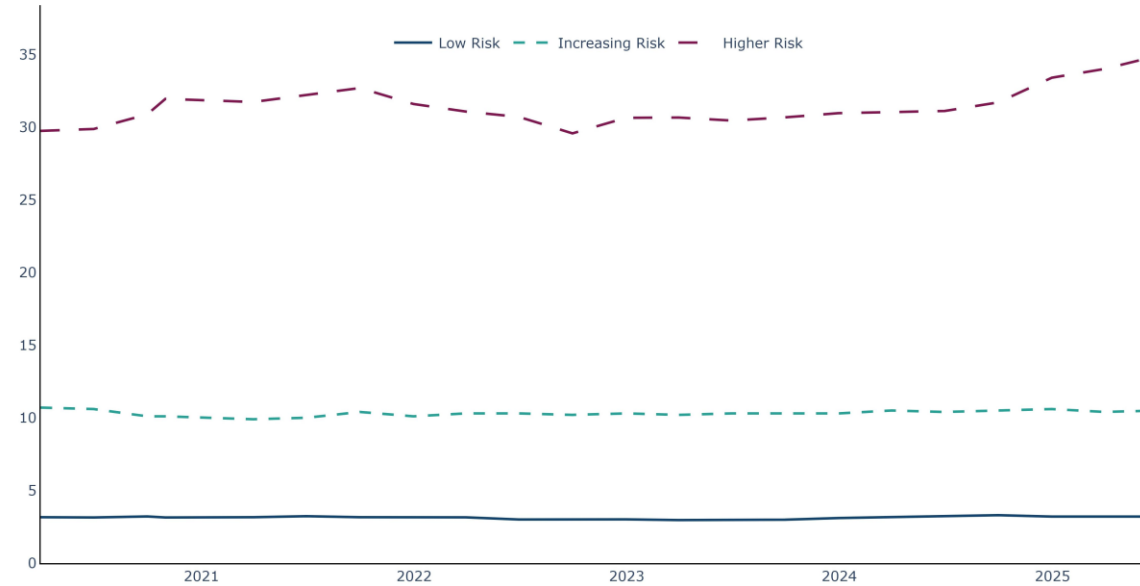

# Promoting healthy behaviours

Average number of drinking occasions in a 7-day period by risk classification, persons aged 18+, Wales, 03/2020 to 06/2025

Source: PHW analysis of Kantar Worldpanel data

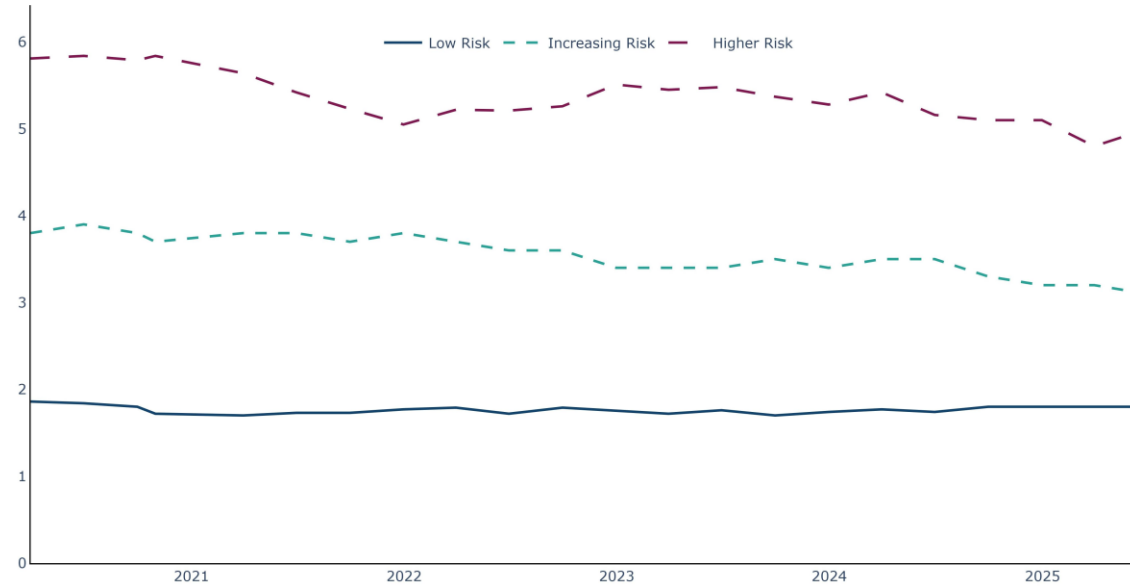

# Promoting healthy behaviours

Average number of drinks per occasion by risk classification, persons aged 18+, Wales, 03/2020 to 06/2025

Source: PHW analysis of Kantar Worldpanel data



# Promoting healthy behaviours

Average number of servings of fruit and vegetables per day, persons all ages, Wales and UK, 06/2019 to 10/2025

Source: PHW analysis of Kantar Worldpanel data

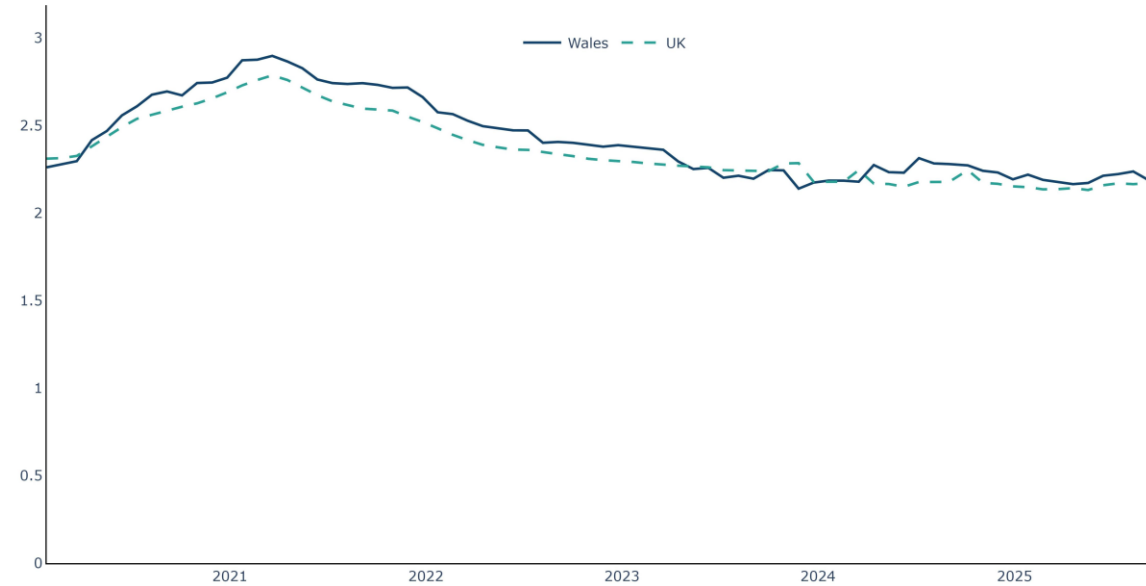

# Promoting mental and social wellbeing

Persons reporting high levels of anxiety, percentage, persons aged 16+, Great Britain (OPN) & Wales (APS), current: 13/04/20 to 28/09/25 & pre-pandemic: 2019/20

Produced by PHW, using OPN & APS (ONS)

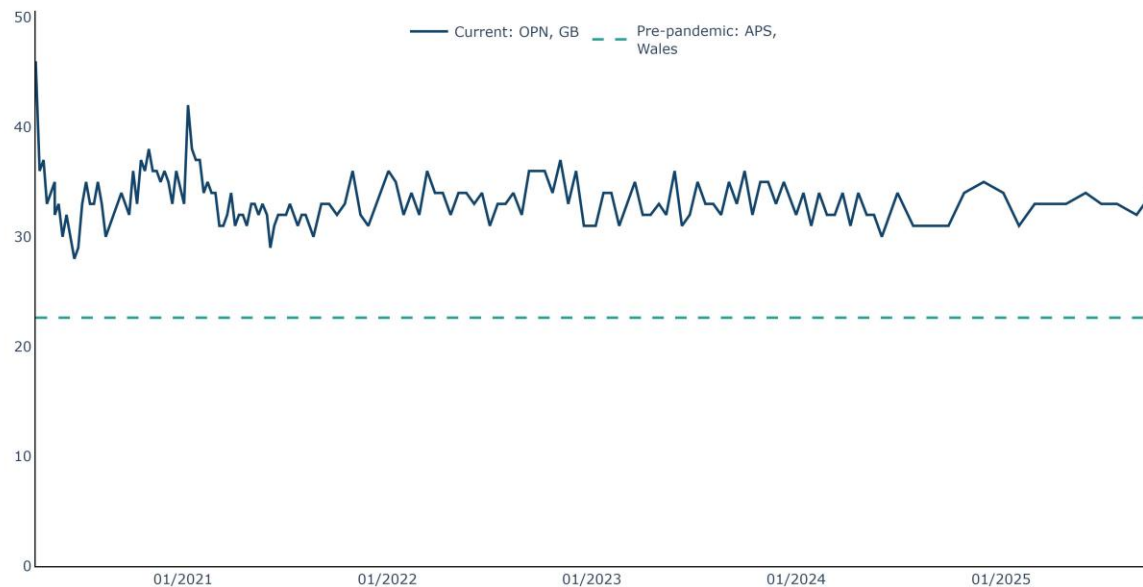

High levels of anxiety refer to responses that score 6-10 when asked 'Overall, how anxious did you feel yesterday?' Where 0 is 'not at all anxious' and 10 is 'completely anxious'.

# Promoting mental and social wellbeing

Persons reporting low life satisfaction, percentage, persons aged 16+, Great Britain (OPN) & Wales (APS), current: 13/04/20 to 28/09/25 & pre-pandemic: 2019/20

Produced by PHW, using OPN & APS (ONS)

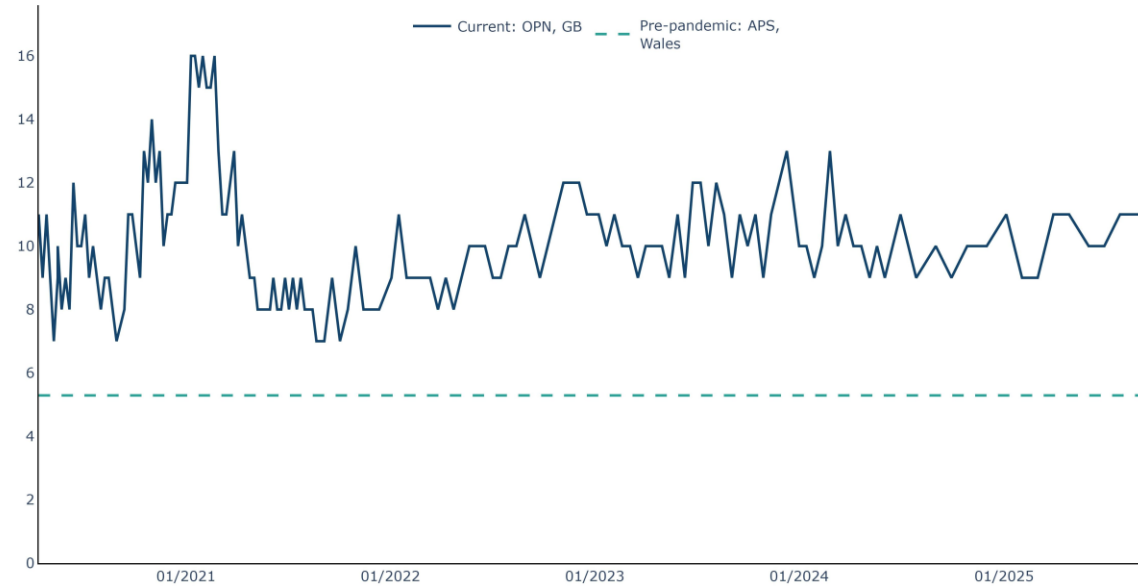

Low life satisfaction refer to responses that score 0-4 when asked 'Overall, how satisfied are you with your life nowadays?' Where 0 is 'not at all satisfied' and 10 is 'completely satisfied'.

# Promoting mental and social wellbeing

Persons reporting low levels of happiness, percentage, persons aged 16+, Great Britain (OPN) & Wales (APS), current: 13/04/20 to 28/09/25 & pre-pandemic: 2019/20

Produced by PHW, using OPN & APS (ONS)

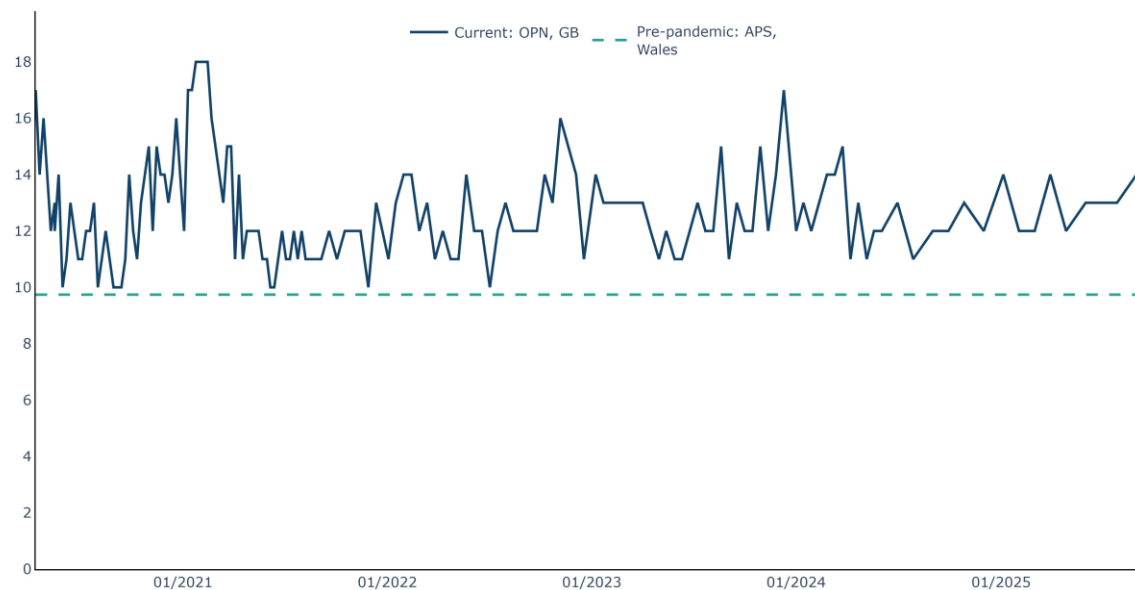

Low levels of happiness refer to responses that score 0-4 when asked 'Overall, how happy did you feel yesterday?' Where 0 is 'not at all happy' and 10 is 'completely happy'.

# Promoting mental and social wellbeing

Persons reporting low levels of feeling worthwhile, percentage, persons aged 16+, Great Britain (OPN) & Wales (APS), current: 13/04/20 to 28/09/25 & pre-pandemic: 2019/20

Produced by PHW, using OPN & APS (ONS)

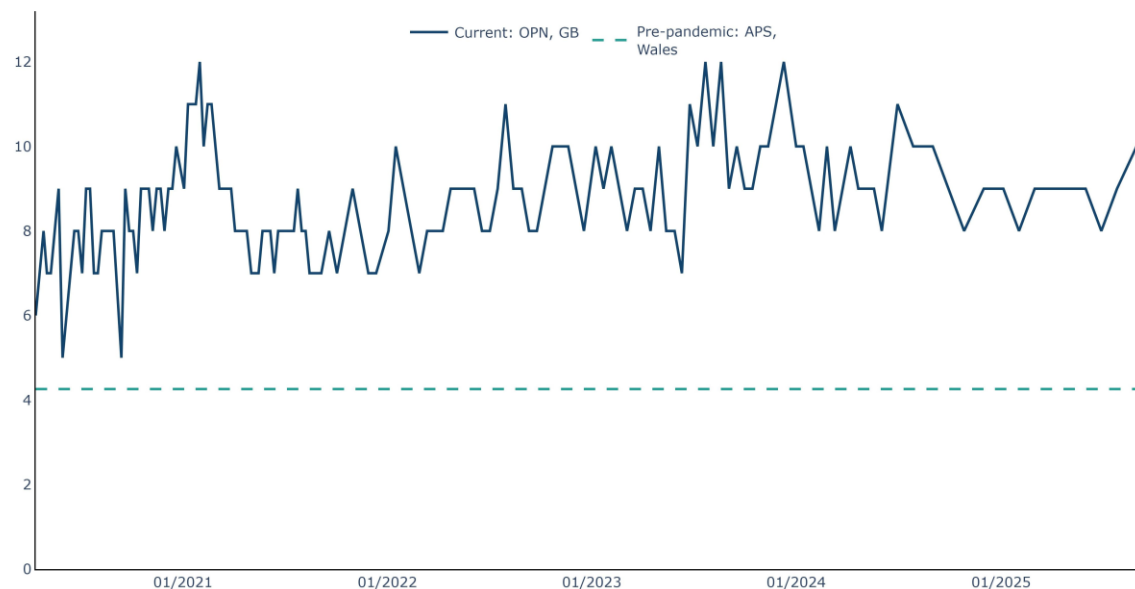

Low levels of feeling that things done in life are worthwhile refer to responses that score 0-4 when asked 'Overall, to what extent do you feel that the things you do in your life are worthwhile?' Where 0 is 'not at all' and 10 is 'completely'.

# Promoting mental and social wellbeing

Persons reporting feeling lonely always, often, or some of the time, percentage, persons aged 16+, Great Britain (OPN), 13/04/20 to 28/09/25

Produced by PHW, using OPN (ONS)

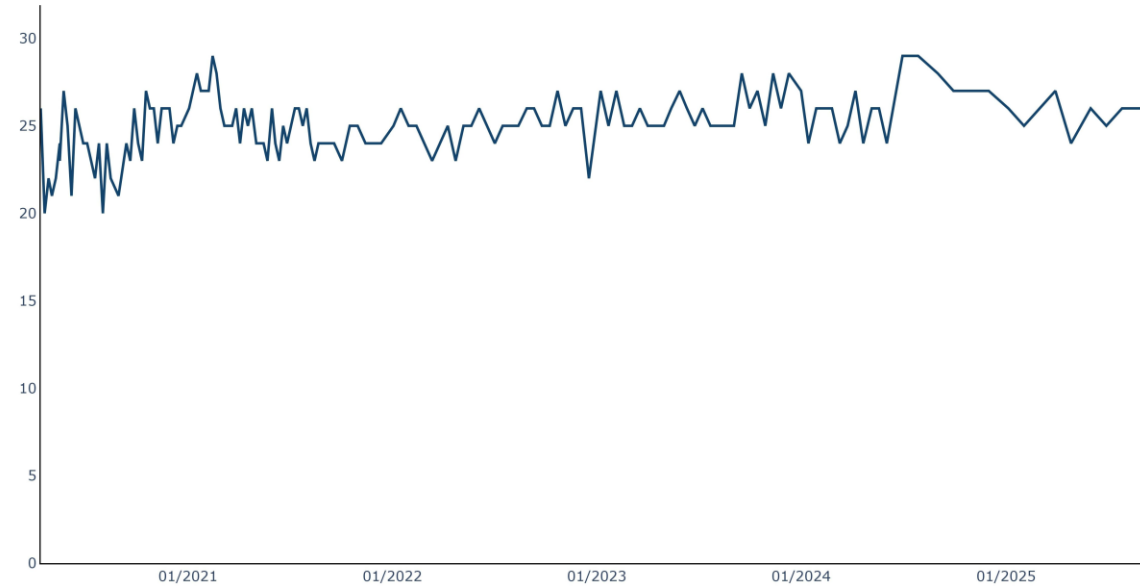

When asked 'How often do you feel lonely?' responses included often or always, some of the time, occasionally, hardly ever, never.

# Promoting mental and social wellbeing

Persons reporting good or very good health, percentage, persons aged 16+, Great Britain (OPN),  
13/04/20 to 28/09/25

Produced by PHW, using OPN (ONS)

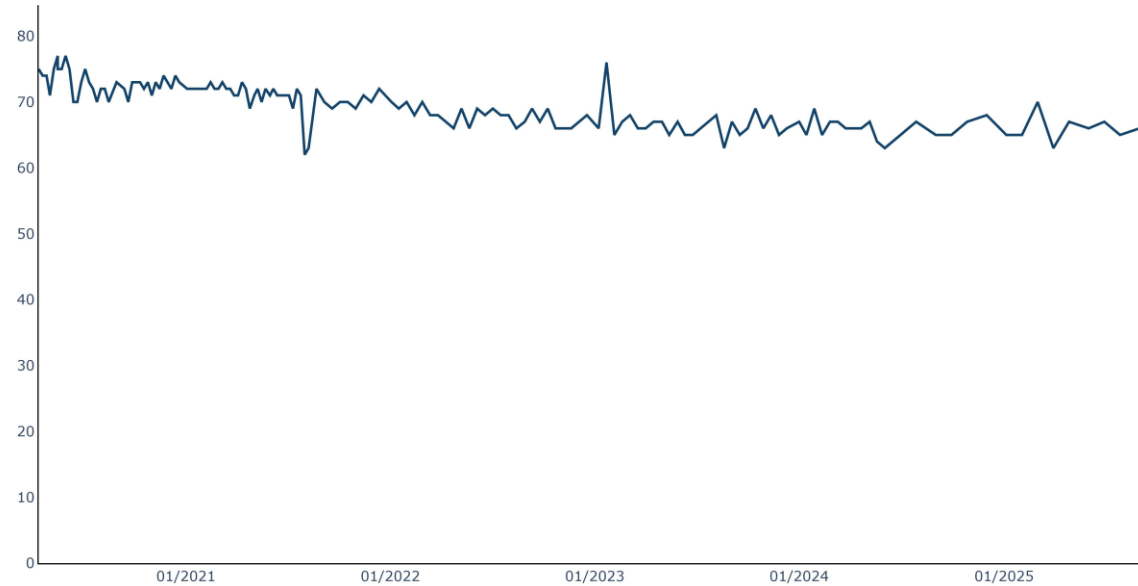

# Influencing the wider determinants

Seasonally adjusted real median pay growth rate (Wales), percentage, 01/2020 to 09/2025

Produced by PHW, using PAYE real time information & CPIH\* (ONS)

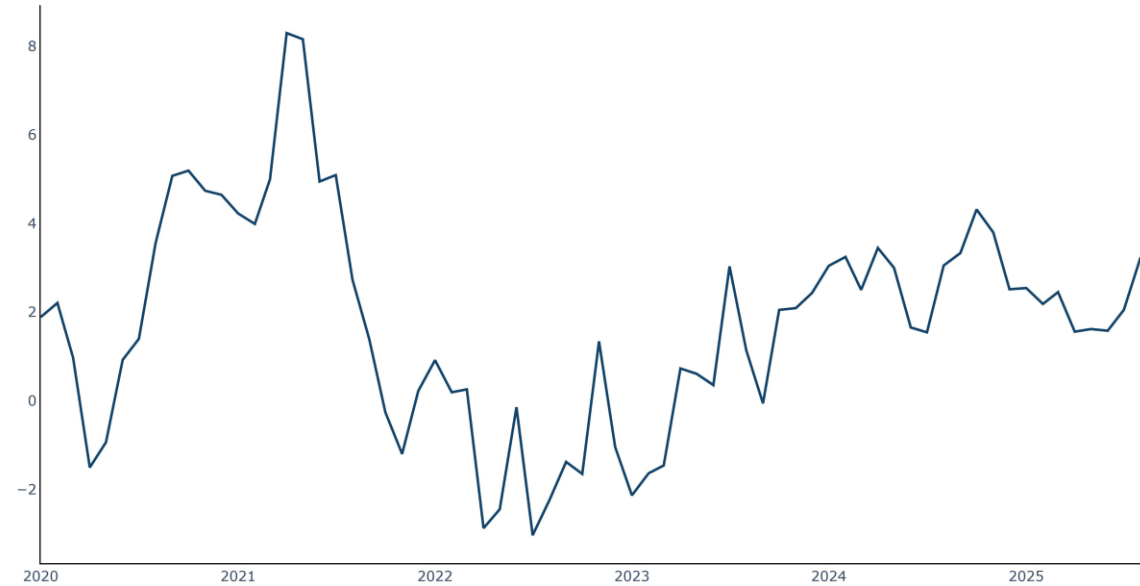

\* Consumer Price Index including owner occupiers' housing costs (CPIH)

# Influencing the wider determinants

Seasonally adjusted 90th and 10th percentile pay and inequality ratio, United Kingdom, 01/2020 to 09/2025

Produced by PHW, using PAYE real time information (ONS)

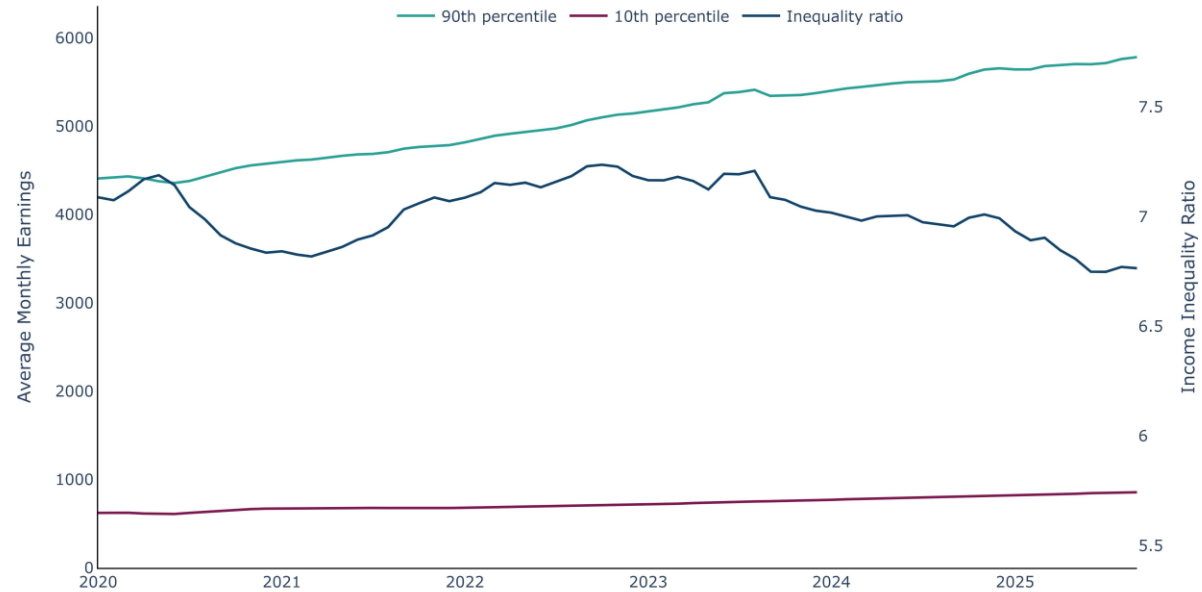

# Influencing the wider determinants

Public opinions on the cost of living, percentage, persons aged 16+, Great Britain, 14/11/2021 to 26/10/2025

Produced by PHW, using OPN (ONS)

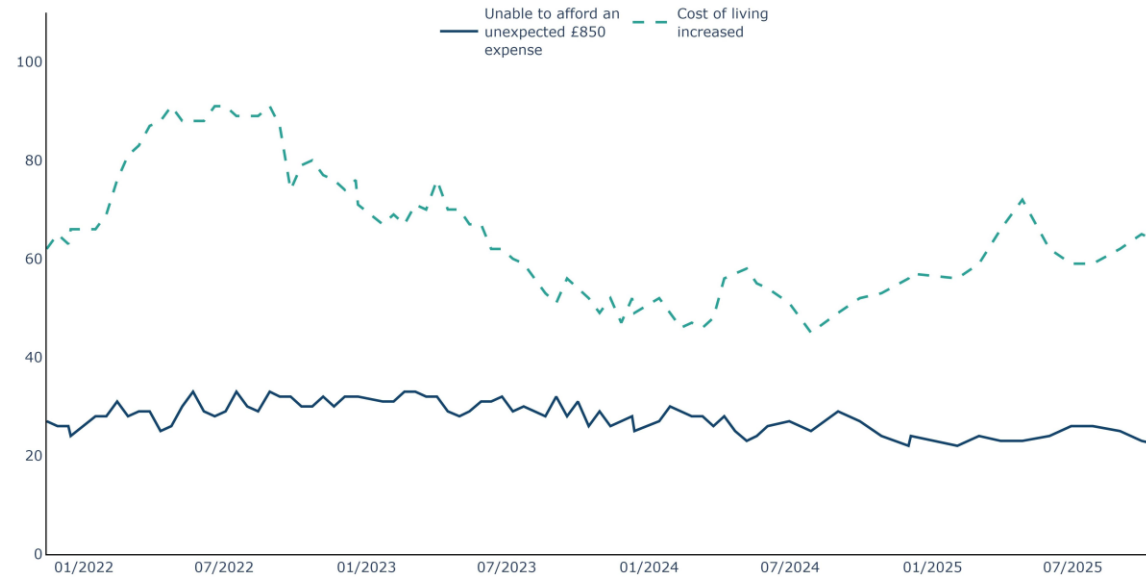

# Influencing the wider determinants

Public opinions on household finances, percentage, persons aged 16+, Great Britain, 27/03/2022 to 26/10/2025

Produced by PHW, using OPN (ONS)

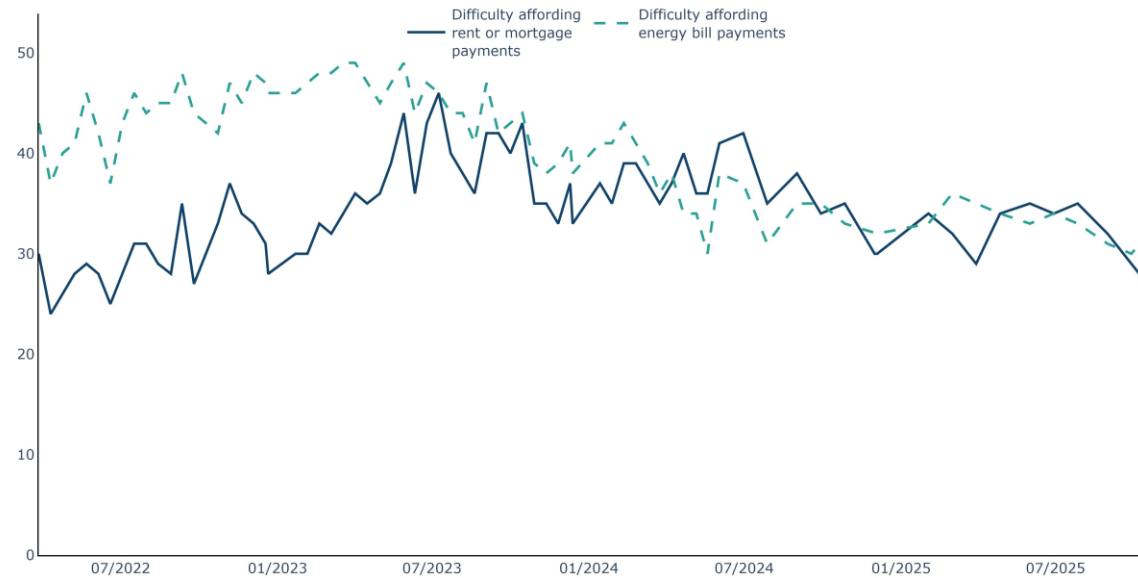

Percentage of adults currently paying rent, mortgage or energy bills reporting that it is very or somewhat difficult to afford these payments.

# Influencing the wider determinants

Seasonally adjusted employment rate, percentage, persons aged 16-64, Wales and UK, 09/2022 to 09/2025 (rolling 3 month ending)

Produced by PHW, using LFS (ONS)

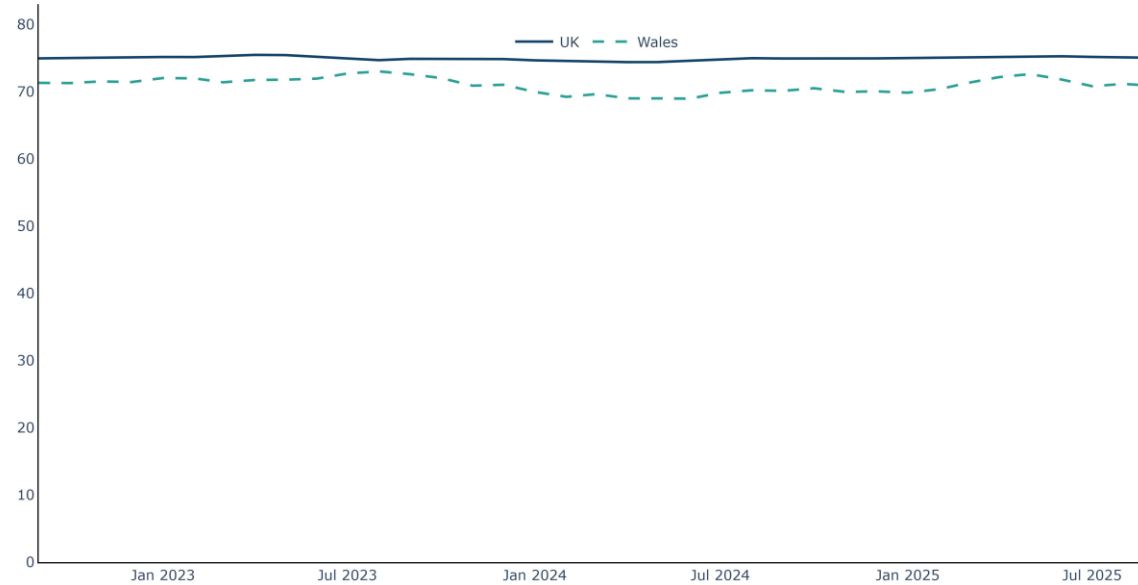

# Influencing the wider determinants

Seasonally adjusted unemployment rate, percentage, persons aged 16-64, Wales and UK, 09/2022 to 09/2025 (rolling 3 month ending)

Produced by PHW, using LFS, (ONS)

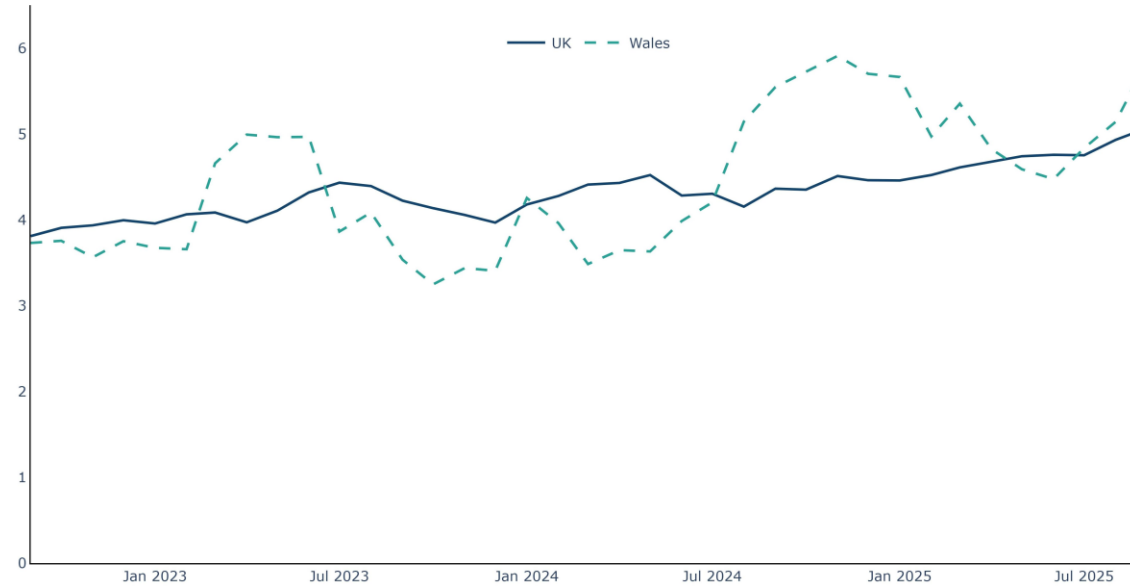

# Influencing the wider determinants

Seasonally adjusted economic inactivity rate, percentage, persons aged 16-64, Wales and UK, 09/2022 to 09/2025 (rolling 3 month ending)

Produced by PHW, using LFS (ONS)

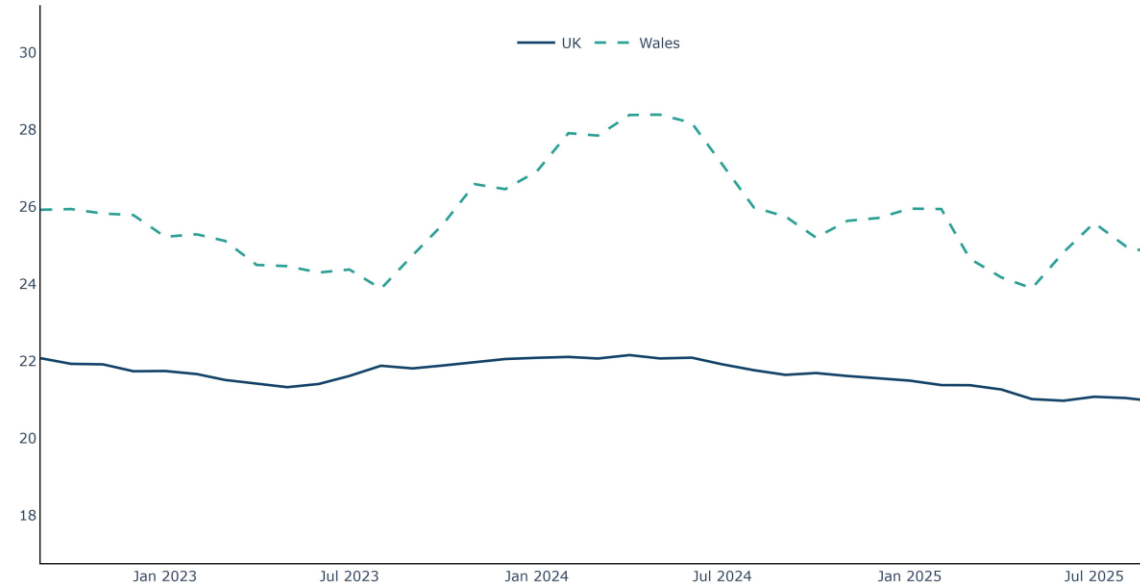

# Influencing the wider determinants

Seasonally adjusted employment rate, percentage, persons, males and females aged 16-64, Wales, 09/2022 to 09/2025 (rolling 3 month ending)

Produced by PHW, using LFS (ONS)

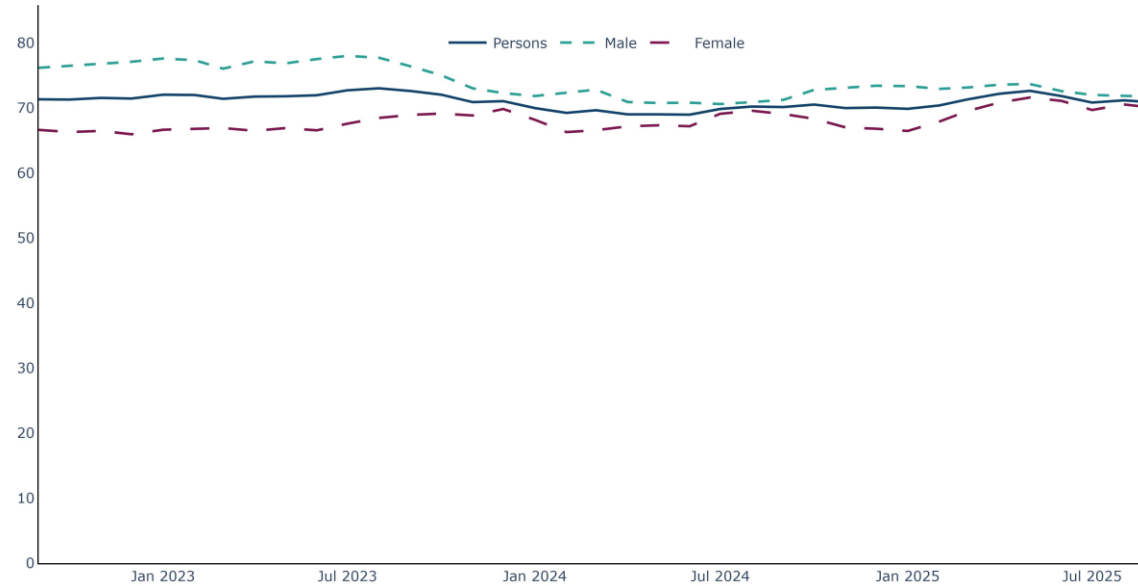

# Influencing the wider determinants

Seasonally adjusted unemployment rate, percentage, persons, males and females aged 16-64, Wales, 09/2022 to 09/2025 (rolling 3 month ending)

Produced by PHW, using LFS, (ONS)



# Influencing the wider determinants

Seasonally adjusted economic inactivity rate, percentage, persons, males and females aged 16-64, Wales, 09/2022 to 09/2025 (rolling 3 month ending)

Produced by PHW, using LFS (ONS)

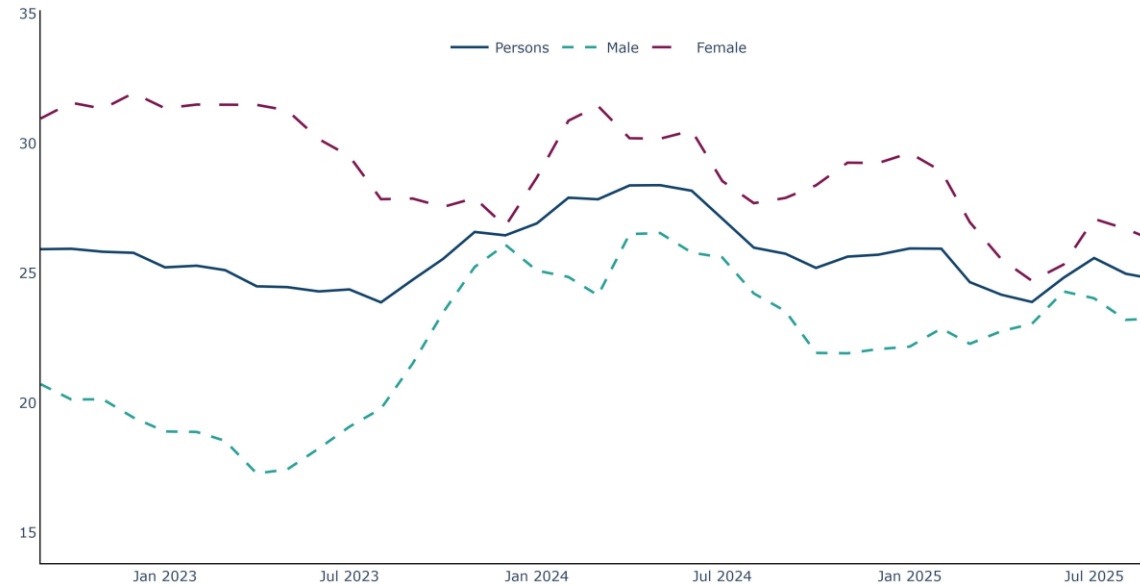

# Influencing the wider determinants

Economic inactivity rate by reason, percentage, persons aged 16-64, United Kingdom, 01/2020 to 09/2025

Produced by PHW, using LFS (ONS)

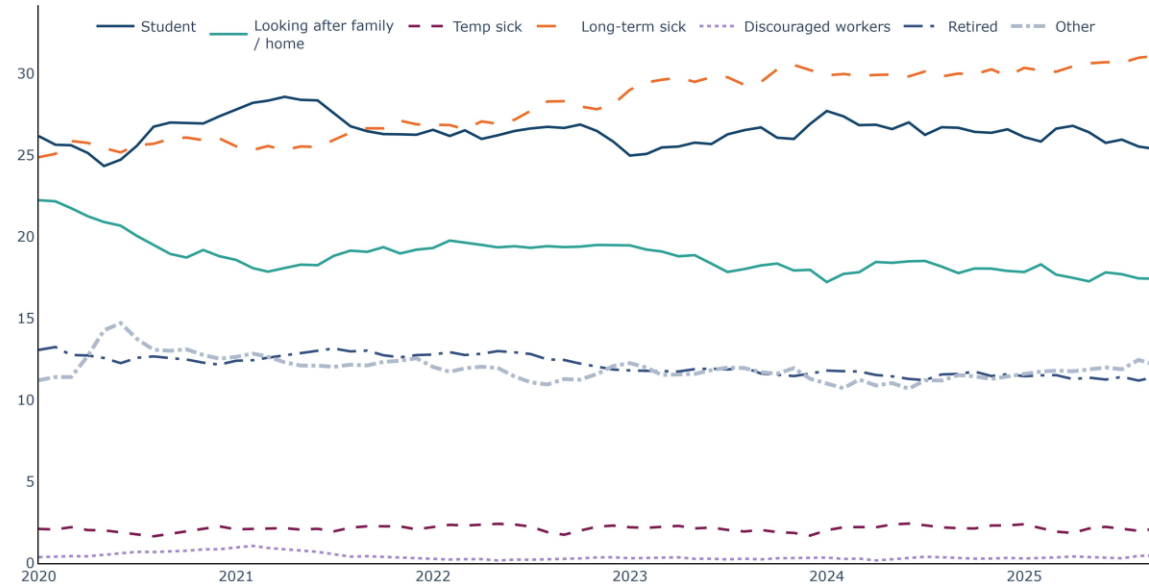

Discouraged workers are those who are not looking for work because they believe no jobs are available. Other reasons include people who are waiting the results of a job application, have not yet started looking for work, do not need or want employment, have given an uncategorised reason for being economically inactive, or have not given a reason for being economically inactive.

# Influencing the wider determinants

New claims under normal rules of Personal Independence Payment (PIP)\*, counts, persons aged 16-64, Wales, 01/2020 to 07/2025

Produced by PHW, using DWP

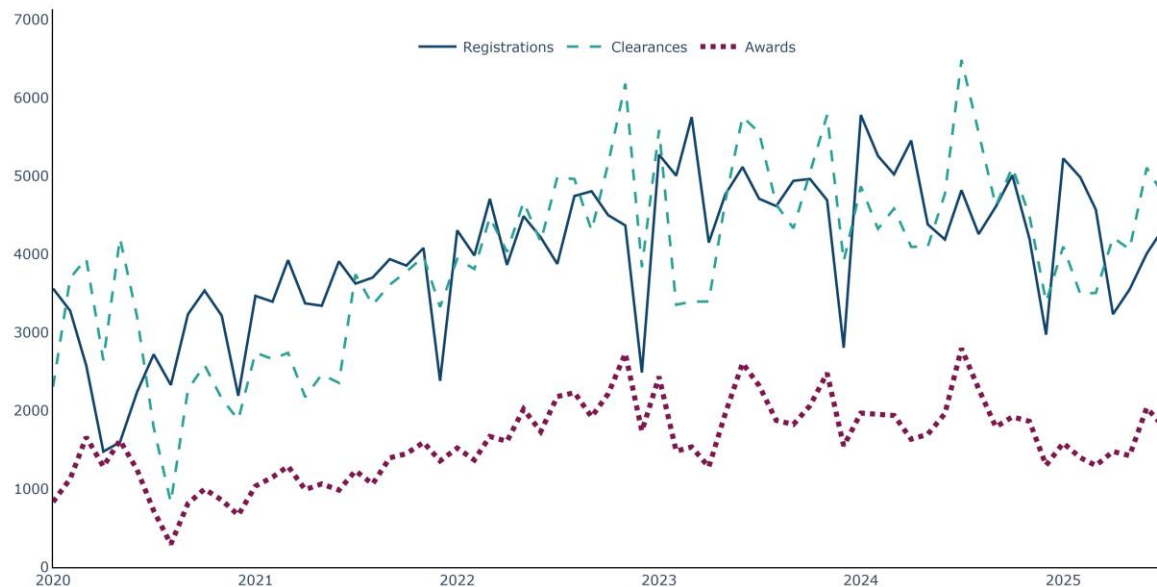

\* A registration is where a claimant makes an application to PIP. A clearance signifies the completion of a PIP claim: DWP makes a decision on the entitlement or the claim is withdrawn/cancelled. Awarded means the Department have made a decision to award the claim.