



GIG
CYMRU
NHS
WALES

Iechyd Cyhoeddus
Cymru
Public Health
Wales

Staff Survey 2025

People & OD Committee, 16 April 2026

Brett Wrightbrook,
Wellbeing & Engagement Lead
People & OD

Purpose

The purpose of this item is to provide the People and Organisational Development Committee with a summary of the National Staff Survey 2025 results and highlight the key themes identified within the findings.



GIG
CYMRU
NHS
WALES

Iechyd Cyhoeddus
Cymru
Public Health
Wales

Survey results

2025 Staff Survey Results

Response rate:

PHW



Directorate Breakdown of results:

Overall NHS response:

30.0% for 2025
 21.9% for 2024

	2023	2024	2025
	% Completed	% Completed	% Completed
PHW - ICC			
Research, Data & Digital	78.4%	73.9%	63%
Health and Wellbeing	75.2%	69.8%	50.3
Health Protection and Screening Services	38.3%	49%	40%
Operations and Finance	83.5%	100%*	82%
People and OD	97.8%	100%	94%
Nursing Quality & Information Governance	84.6%	100%*	92.6%
Policy & International Health WHO Collaborating Centre	72.2%	78.3%	66.3%
Corporate and Board	Supressed	53.6%	80%

PHW - ICC	% completed	% completed	% completed
Health Protection	62.3%	50.2%	62.1%
Infection Services	30.2%	52.2%	23.0%
Screening Services	38.2%	44.7%	47.8%

Public Health Wales | *Over 100% responses
 ** Unable to benchmark as no denominator

Overall Engagement Index



	2023	2024	2025	Since last year	Over 3 years
Staff Advocacy and recommendation (Advocacy)	71.3%	72.8%	71.3%	▼ -1.50 pp	Same
Intrinsic psychological engagement (Motivation)	66.4%	63.6%	64.9%	▲ 1.26 pp	▼ 1.5 pp
Ability to contribute towards improvement at work (Involvement)	62.5%	59.7%	58.0%	▼ -1.66 pp	▼ 4.33%

Benchmarking

Engagement Index Questions	Score above Benchmark
I would recommend my organisation as a place to work	+5.87pp
I am involved in deciding on changes introduced that affect my work/area/team/department	+5.14pp
I am proud to tell people I work for my organisation	+4.17pp
I am able to make improvements in my area of work	+3.18pp
I am happy to go the extra mile at work when required	+2.23pp
I look forward to going to work	+2.05pp
I am enthusiastic about my job	+1.39pp

Staff Survey Themes	Score above Benchmark
Patient Safety	+5.30pp
We Champion Flexible Working	+3.87pp
We Nurture Healthy Working Environments	+3.61pp
Staff Engagement	+3.42pp
We Recognise Everyone's Contribution	+3.13pp
Morale	+2.25pp
We Are Continuously Learning And Improving	+0.98pp
We Are All Able To Speak Up	+0.98pp
We Are Compassionate and Inclusive	+0.95pp
We Are Stronger Together	+0.51pp

Theme Trends since 2023

Patient Safety (No sub theme) ▲ 9.3pp

Staff Engagement ▼ -1.90pp

We Are All Able To Speak Up ▼ -1.46pp



Lowest & Highest Themes for 2025

Morale 61.3% - No sig change

Staff Engagement 64.7% ▼ -1.90pp

We nurture healthy working environments - 65.9% ▼ -1.45pp

We champion flexible working 74.8% ▲ 1.1pp

We are stronger together 73.8% ▲ 1.1pp

We are compassionate and inclusive 73.1% - No sig change

Sub Themes Changes

Changes Over Last Year

- **Team Working** ▲ 2.07 pp
- **We recognise everyone's contribution** ▲ 2.15 pp
- **Inclusion** ▲ 2.76 pp
- **Development** ▼ -1.89 pp
- **Work Pressure** ▼ -1.48 pp

Sub Theme Trends Since 2023

- **Burnout is the only area to increase each time** ▲ 3pp total
- **Involvement/Ability to Contribute Towards Improvement at Work** ▼ 4.5pp
- **Raising Concerns** ▼ 2.1pp



GIG
CYMRU
NHS
WALES

Iechyd Cyhoeddus
Cymru
Public Health
Wales

Priority Areas:



Employee Voice/Able to Speak Up (1)

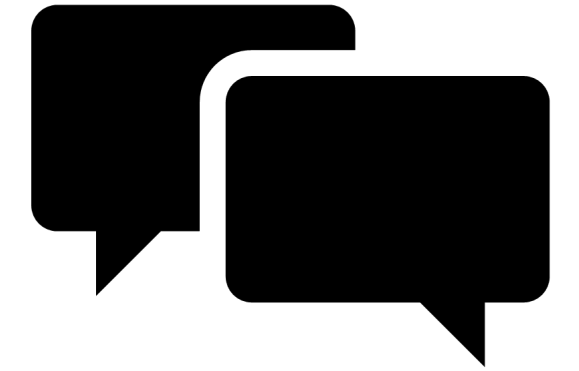

Year-on-year decrease in theme since 2023 (total of -1.46pp)

Raising Concerns

- I feel safe to speak up about anything that concerns me in this organisation 61.3% ▼ -2.26 pp since 2024
- I would feel secure raising concerns about unethical behaviour. 73.7% ▼ -2.81 pp since 2024 & ▼ 6.0pp total since 2023
- If I spoke up about something that concerned me, I am confident my organisation would address my concern 50% ▼ 1.77pp total since 2023

Autonomy and Control

- I am involved in deciding on changes introduced that affect my work/area/team/department 51.7% ▼ - 6.20pp since 2023
- I have a choice in deciding how to do my work 73.4% ▲ 2.45pp

Employee Voice/Able to Speak Up (2)

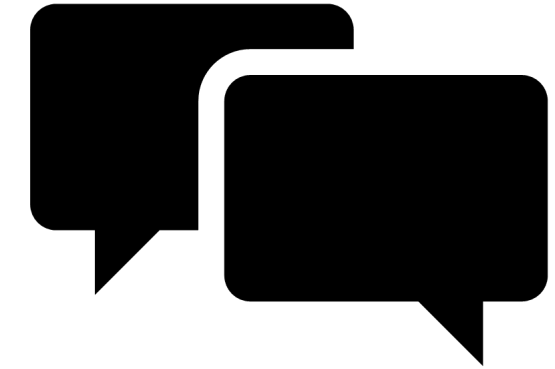

Patient Safety Culture

- My organisation encourages us to report errors, near misses or incidents 83% ▲ 1.59 pp since 2024 and ▲ 4.4pp in total since 2023
- When errors, near misses or incidents are reported, my organisation takes action to ensure that they do not happen again 68% ▲ 7.7pp in total since 2023
- We are given feedback about changes made in response to reported errors, near misses and incidents 57.2%

Workload/Capacity/Burnout (1)



- We Nurture Healthy Working Environments - theme with largest decline since 2024 65.9% ▼ 1.44pp over the year
- Sub-Theme of Burnout 39.5% positivity rating overall:
How often, if at all, do you feel burnt out because of your work? 40.4% + ▲ 2.4 pp since 2024 (3 pp total increase since 2023)
- There are enough staff at this organisation for me to do my job properly 47.4% ▼ 1.77pp
- I have unrealistic time pressures 37.8% positivity (but 21.8% say often to always)
- How often, if at all, are you exhausted at the thought of another day/shift at work? 48.8%
▲ 2.4 pp (6.8pp increase since 2023 – (but 21.3% say often or always)



Workload/Capacity/Burnout (2)

- How often, if at all, do you feel worn out at the end of your working day/shift? **30.2%**
▲ 1.4pp since 2024 (4.8pp increase since 2023)
- How often, if at all, do you not have enough energy for family and friends during leisure time? **4.3%** ▼ 5.4pp since 2023
- 50.9% reported presenteeism (coming in despite not feeling well enough)
- 32.6% felt unwell due to work related stress
- On a positive note – choice in how to do work increased ▲ 2.45pp as did workplace relationships
▲ 3.56pp - which help mitigate burnout
- How often, if at all, does your work frustrate you **24.6%** (lowest positivity of all the burnout questions)

Career Growth

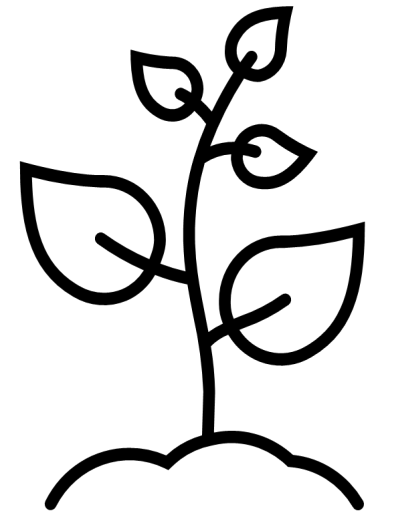

➤ Sub-theme on Development has dropped by just under 2pp

- There are opportunities for me to develop my career in this organisation **53.2% ▼ 4.1pp**
- I have opportunities to improve my knowledge and skills **▼ 2.1pp**
- I am able to access the right learning and development opportunities when I need to **59.2% ▼ 1.9pp**
- I feel supported to develop my potential **61% - no change**

➤ Sub-theme on Appraisal - Over 75% positivity

- My appraisal/PADR helped me agree clear objectives for my work **85.9% no change**
- My appraisal/PADR left me feeling that my work is valued by my organisation **74.6% ▲ 2.5pp**

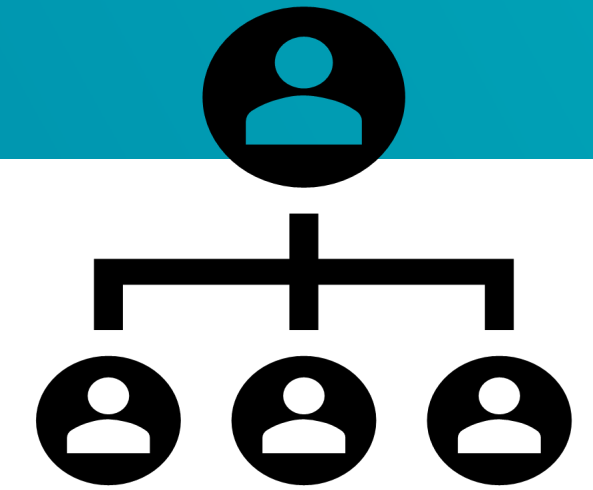

Line Manager Effectiveness

- We are continuing to perform well across almost all line-manager-related questions (75%+) with managers perceived as encouraging and caring
- It is a largely stable picture – with some minor year-on-year improvements:
 - " My immediate manager (line manager) values my work. **79% ▲ 1.9 pp**
 - "My manager asks for my opinion before making decisions that affect my work": **68% ▲ +2.3pp**
- Some areas are in decline:
 - "My manager is interested in listening when I describe challenges" **▼ 1.59pp**
 - "My manager takes effective action to help me with problems" **▼ 1.34pp**
- There are positive scores on teams working well together **72.5% ▲ +2pp** and people being polite **78% ▲ +3.88 pp** which could link to positive culture being created by managers

Bullying & Harassment

Still present, but is declining (i.e. moving in the right direction):

- Managers/ team leaders ▲ 1.8%
- Colleagues and team members ▲ 1.6%
- Unwanted behaviour from staff and colleagues ▲ 1.4%



GIG
CYMRU
NHS
WALES

Iechyd Cyhoeddus
Cymru
Public Health
Wales

Next Steps



Next Steps

- Organisational results have been shared
- Currently refresh high-level integrated engagement action plan (IMTP Commitment)
- Directorate level results and review of local integrated action plans
- Staff Survey 2026 – October to November